



Miami

APPENDIX 5C

3 April 2014



contents

Section A. Community Redevelopment Area Finding of Necessity Maps

1. *Corridor Study Area*
2. *Topography*
3. *National Wetland Inventory (NWI)*
4. *2001 Flood Zones*
5. *Assessed Values*
6. *Assessed Values Per Acre*
7. *Taxable Values*
8. *Taxable Values per Acre*
9. *EMS Calls*
10. *Fire Calls*
11. *Part 1 Crimes*
12. *Part 2 Crimes*
13. *Foreclosures*
14. *Government Property*
15. *Graffiti/ Vandalism*
16. *Junk, Trash & Debris*
17. *Parking Facility*
18. *Landscaping*
19. *Fencing*
20. *Trash Enclosure*
21. *Public Transit*
22. *Roof Condition*
23. *Wall Condition*
24. *Window Condition*
25. *Structure Condition*
26. *Septic Systems*
27. *Street Lighting*

Section B. West 192 Segment 3 Redevelopment Plan Maps

1. *Aerial*
2. *Land Use*
3. *Transportation & Connectivity*
4. *Figure Ground Study*
5. *Areas of Change*





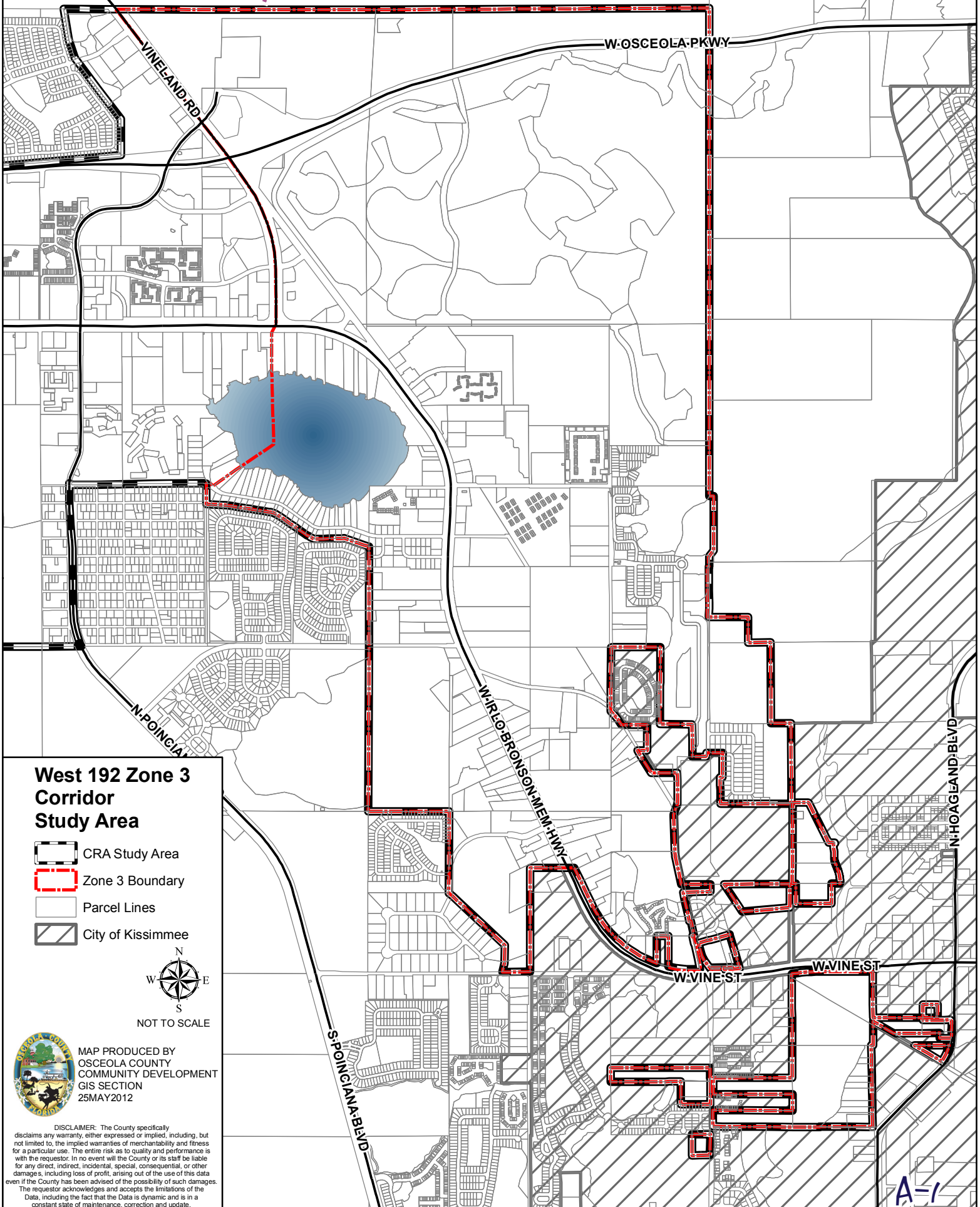

Section A.
community Redevelopment Area
Finding of Necessity Maps

corridor Study Area



West 192 Zone 3 Corridor Study Area

-  CRA Study Area
-  Zone 3 Boundary
-  Parcel Lines
-  City of Kissimmee



MAP PRODUCED BY
OSCEOLA COUNTY
COMMUNITY DEVELOPMENT
GIS SECTION
25MAY2012

DISCLAIMER: The County specifically disclaims any warranty, either expressed or implied, including, but not limited to, the implied warranties of merchantability and fitness for a particular use. The entire risk as to quality and performance is with the requestor. In no event will the County or its staff be liable for any direct, indirect, incidental, special, consequential, or other damages, including loss of profit, arising out of the use of this data even if the County has been advised of the possibility of such damages. The requestor acknowledges and accepts the limitations of the Data, including the fact that the Data is dynamic and is in a constant state of maintenance, correction and update.

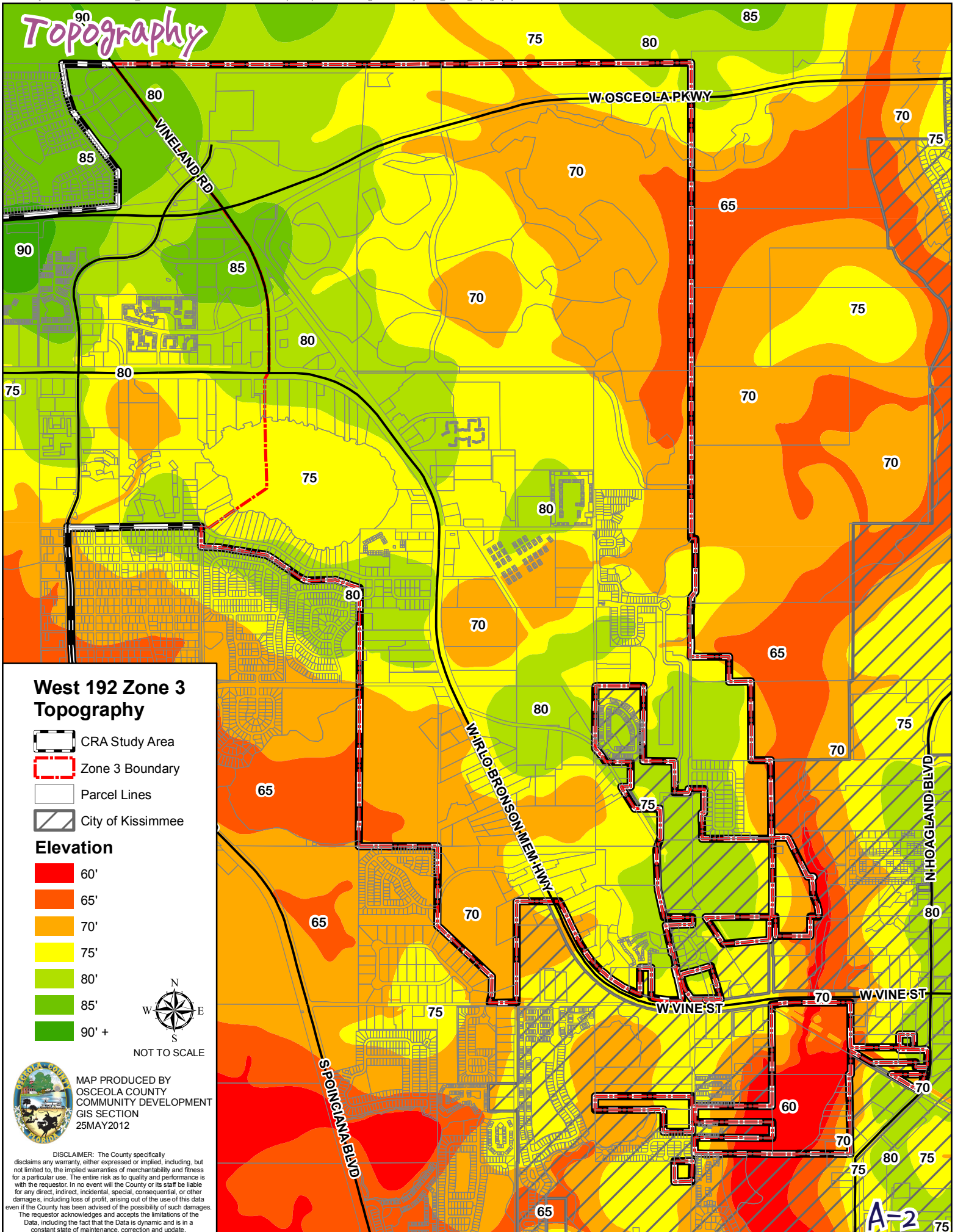

Topography

West 192 Zone 3 Topography

- CRA Study Area
- Zone 3 Boundary
- Parcel Lines
- City of Kissimmee

Elevation

- 60'
- 65'
- 70'
- 75'
- 80'
- 85'
- 90' +







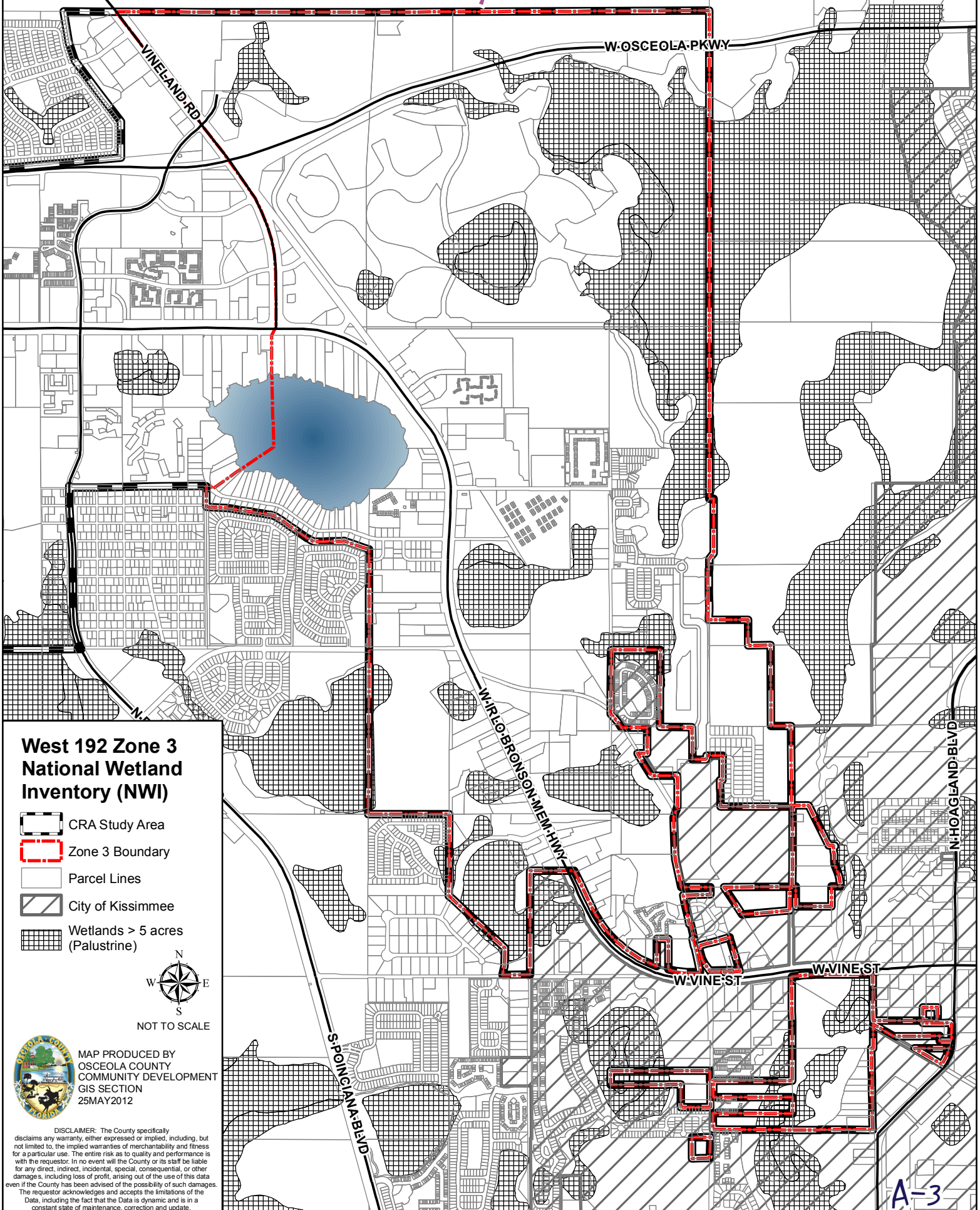

 MAP PRODUCED BY
 OSCEOLA COUNTY
 COMMUNITY DEVELOPMENT
 GIS SECTION
 25MAY2012

DISCLAIMER: The County specifically
 disclaims any warranty, either expressed or implied, including, but
 not limited to, the implied warranties of merchantability and fitness
 for a particular use. The entire risk as to quality and performance is
 with the requestor. In no event will the County or its staff be liable
 for any direct, indirect, incidental, special, consequential, or other
 damages, including loss of profit, arising out of the use of this data
 even if the County has been advised of the possibility of such damages.
 The requestor acknowledges and accepts the limitations of the
 Data, including the fact that the Data is dynamic and is in a
 constant state of maintenance, correction and update.

National Wetland Inventory



West 192 Zone 3 National Wetland Inventory (NWI)

-  CRA Study Area
-  Zone 3 Boundary
-  Parcel Lines
-  City of Kissimmee
-  Wetlands > 5 acres (Palustrine)





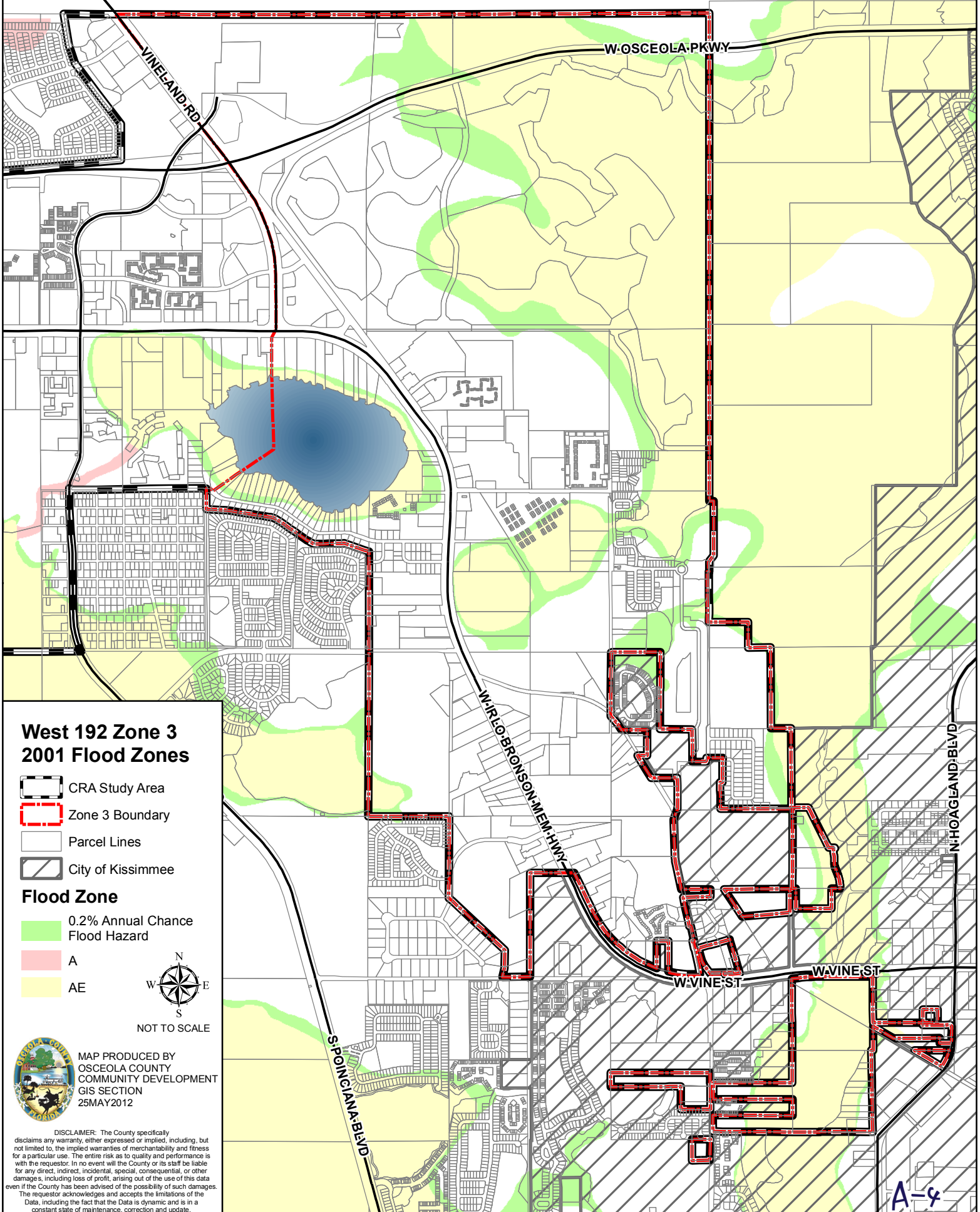

MAP PRODUCED BY
OSCEOLA COUNTY
COMMUNITY DEVELOPMENT
GIS SECTION
25MAY2012

DISCLAIMER: The County specifically disclaims any warranty, either expressed or implied, including, but not limited to, the implied warranties of merchantability and fitness for a particular use. The entire risk as to quality and performance is with the requestor. In no event will the County or its staff be liable for any direct, indirect, incidental, special, consequential, or other damages, including loss of profit, arising out of the use of this data even if the County has been advised of the possibility of such damages. The requestor acknowledges and accepts the limitations of the Data, including the fact that the Data is dynamic and is in a constant state of maintenance, correction and update.



2001 Flood Zones



West 192 Zone 3 2001 Flood Zones

-  CRA Study Area
-  Zone 3 Boundary
-  Parcel Lines
-  City of Kissimmee

Flood Zone

-  0.2% Annual Chance Flood Hazard
-  A
-  AE



MAP PRODUCED BY
OSCEOLA COUNTY
COMMUNITY DEVELOPMENT
GIS SECTION
25MAY2012

DISCLAIMER: The County specifically disclaims any warranty, either expressed or implied, including, but not limited to, the implied warranties of merchantability and fitness for a particular use. The entire risk as to quality and performance is with the requestor. In no event will the County or its staff be liable for any direct, indirect, incidental, special, consequential, or other damages, including loss of profit, arising out of the use of this data even if the County has been advised of the possibility of such damages. The requestor acknowledges and accepts the limitations of the Data, including the fact that the Data is dynamic and is in a constant state of maintenance, correction and update.

A-4

Assessed Values

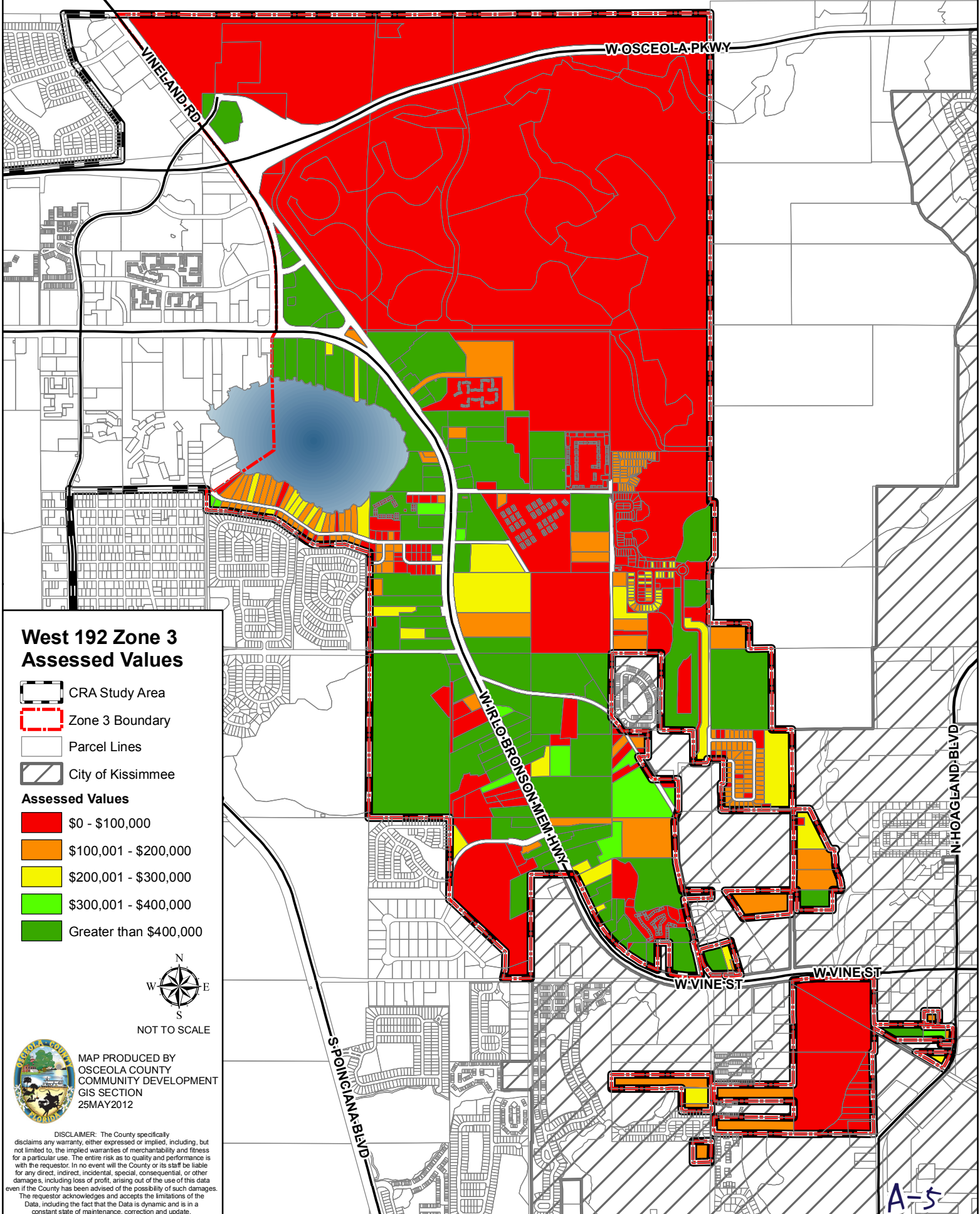

West 192 Zone 3 Assessed Values

- CRA Study Area
- Zone 3 Boundary
- Parcel Lines
- City of Kissimmee

Assessed Values

- \$0 - \$100,000
- \$100,001 - \$200,000
- \$200,001 - \$300,000
- \$300,001 - \$400,000
- Greater than \$400,000



MAP PRODUCED BY
OSCEOLA COUNTY
COMMUNITY DEVELOPMENT
GIS SECTION
25MAY2012

DISCLAIMER: The County specifically disclaims any warranty, either expressed or implied, including, but not limited to, the implied warranties of merchantability and fitness for a particular use. The entire risk as to quality and performance is with the requestor. In no event will the County or its staff be liable for any direct, indirect, incidental, special, consequential, or other damages, including loss of profit, arising out of the use of this data even if the County has been advised of the possibility of such damages. The requestor acknowledges and accepts the limitations of the Data, including the fact that the Data is dynamic and is in a constant state of maintenance, correction and update.

A-5

Assessed Values per Acre

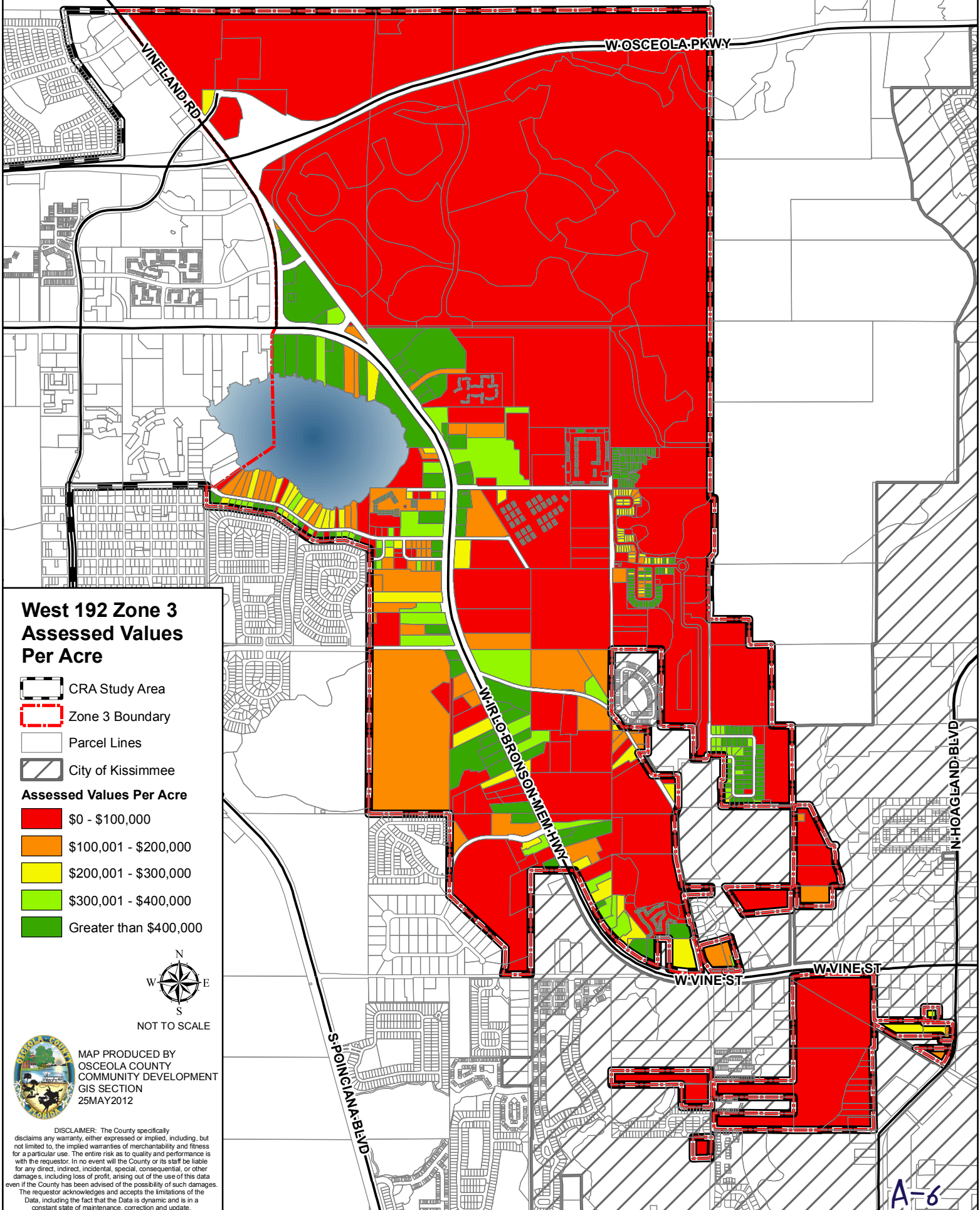

West 192 Zone 3 Assessed Values Per Acre

- CRA Study Area
- Zone 3 Boundary
- Parcel Lines
- City of Kissimmee

Assessed Values Per Acre

- \$0 - \$100,000
- \$100,001 - \$200,000
- \$200,001 - \$300,000
- \$300,001 - \$400,000
- Greater than \$400,000



MAP PRODUCED BY
OSCEOLA COUNTY
COMMUNITY DEVELOPMENT
GIS SECTION
25MAY2012

DISCLAIMER: The County specifically disclaims any warranty, either expressed or implied, including, but not limited to, the implied warranties of merchantability and fitness for a particular use. The entire risk as to quality and performance is with the requestor. In no event will the County or its staff be liable for any direct, indirect, incidental, special, consequential, or other damages, including loss of profit, arising out of the use of this data even if the County has been advised of the possibility of such damages. The requestor acknowledges and accepts the limitations of the Data, including the fact that the Data is dynamic and is in a constant state of maintenance, correction and update.

Taxable Values

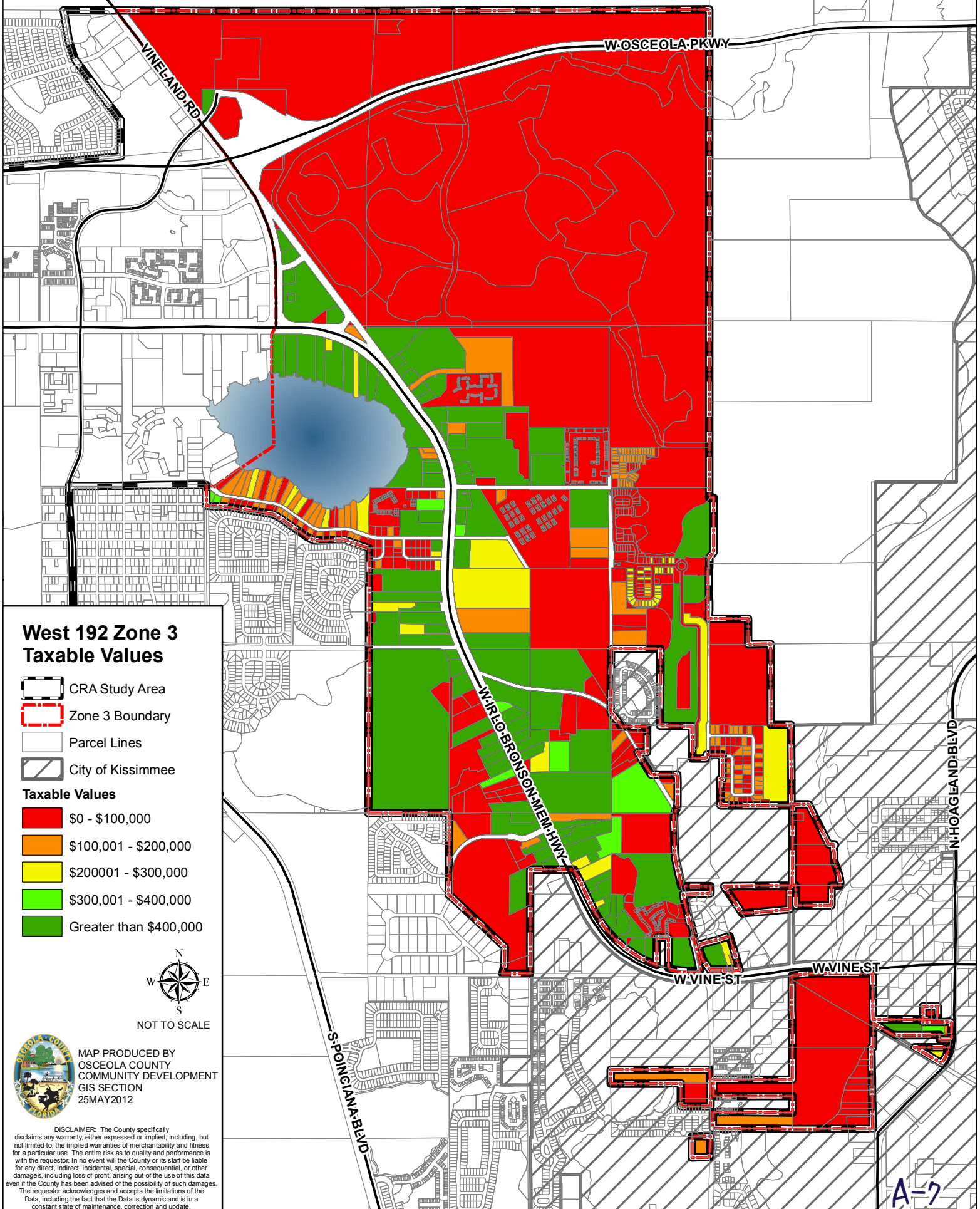

West 192 Zone 3 Taxable Values

- CRA Study Area
- Zone 3 Boundary
- Parcel Lines
- City of Kissimmee

Taxable Values

- \$0 - \$100,000
- \$100,001 - \$200,000
- \$200,001 - \$300,000
- \$300,001 - \$400,000
- Greater than \$400,000



MAP PRODUCED BY
OSCEOLA COUNTY
COMMUNITY DEVELOPMENT
GIS SECTION
25MAY2012

DISCLAIMER: The County specifically disclaims any warranty, either expressed or implied, including, but not limited to, the implied warranties of merchantability and fitness for a particular use. The entire risk as to quality and performance is with the requestor. In no event will the County or its staff be liable for any direct, indirect, incidental, special, consequential, or other damages, including loss of profit, arising out of the use of this data even if the County has been advised of the possibility of such damages. The requestor acknowledges and accepts the limitations of the Data, including the fact that the Data is dynamic and is in a constant state of maintenance, correction and update.

Taxable Values per Acre

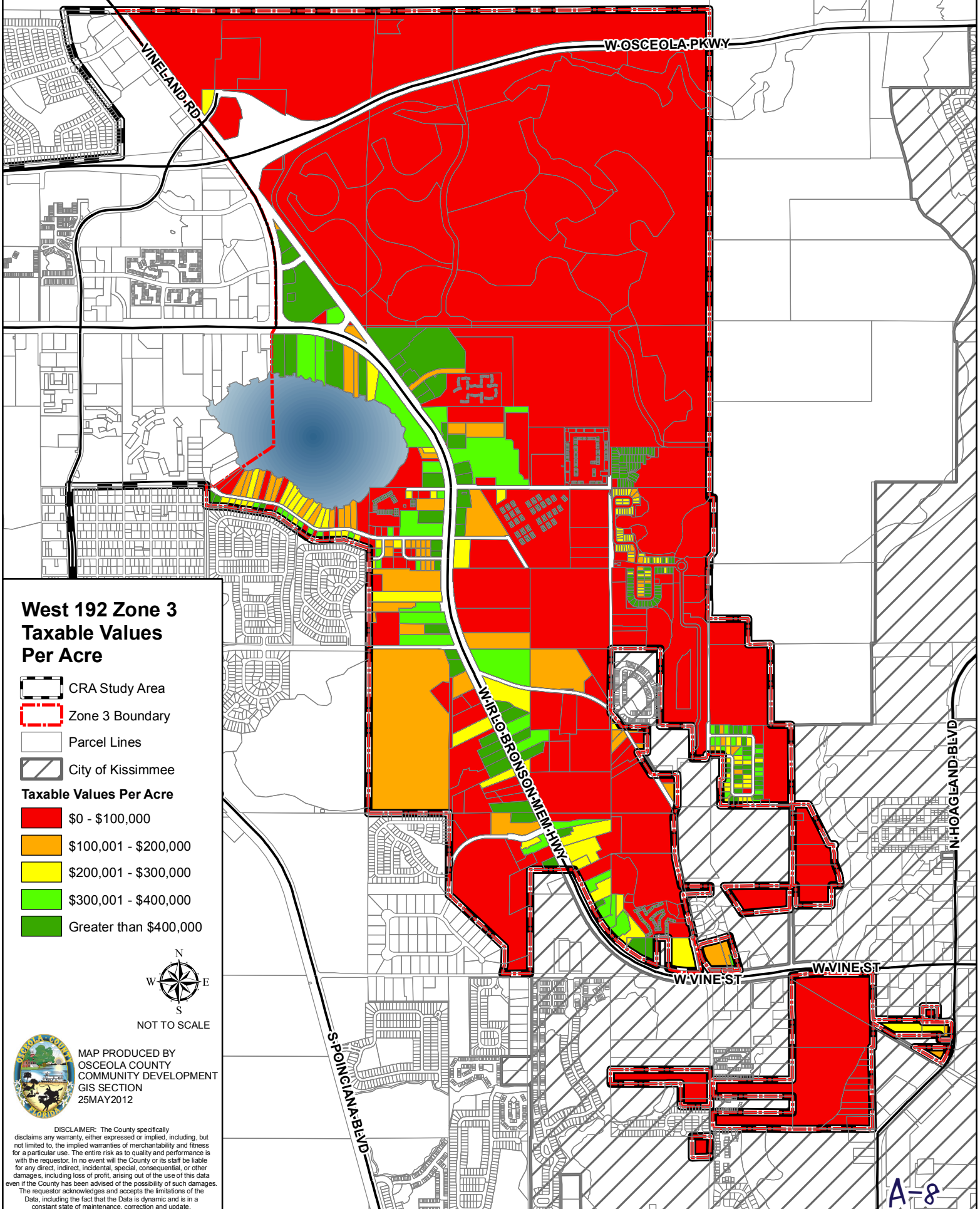

West 192 Zone 3 Taxable Values Per Acre

- CRA Study Area
- Zone 3 Boundary
- Parcel Lines
- City of Kissimmee

- Taxable Values Per Acre**
- \$0 - \$100,000
 - \$100,001 - \$200,000
 - \$200,001 - \$300,000
 - \$300,001 - \$400,000
 - Greater than \$400,000





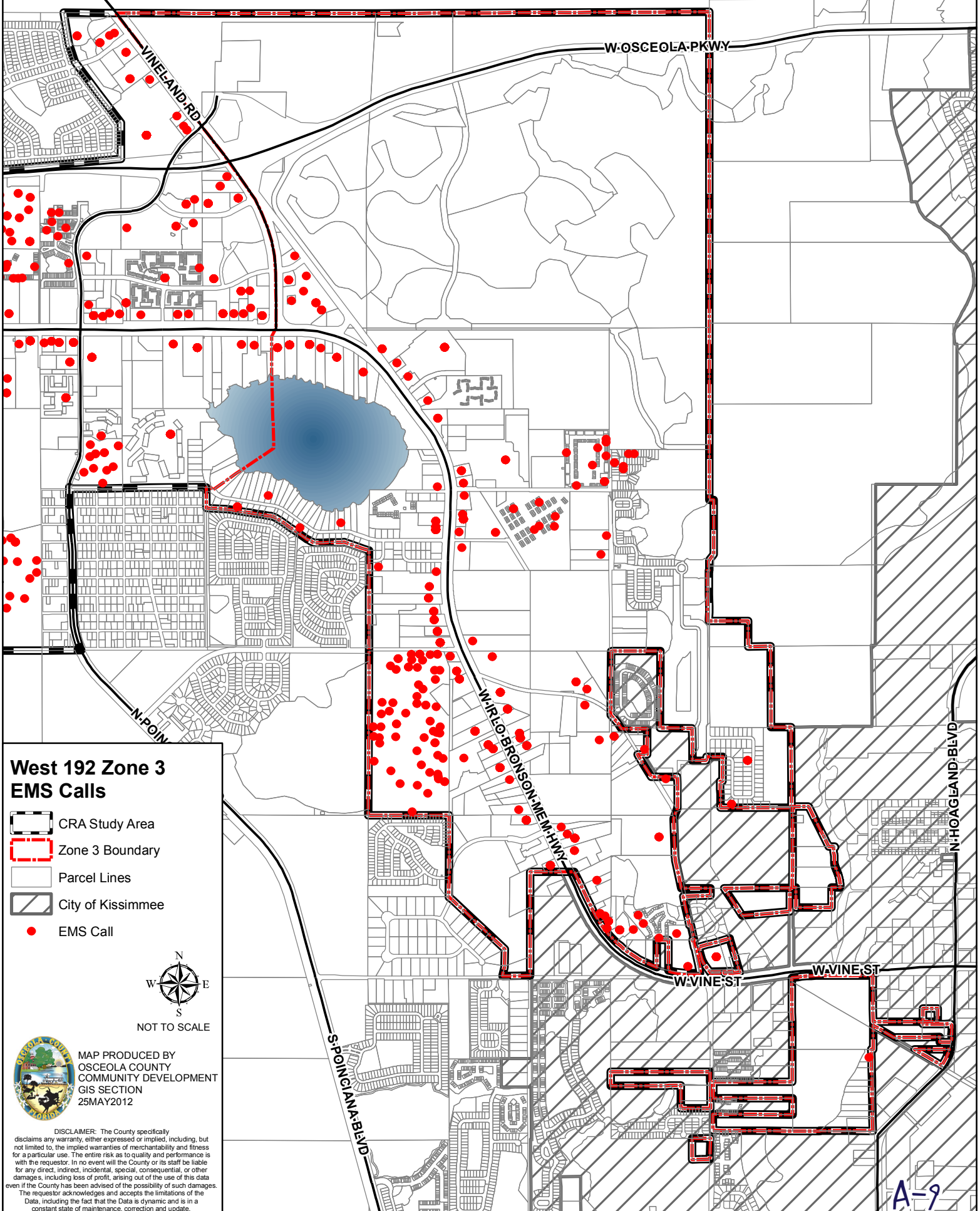

 MAP PRODUCED BY
OSCEOLA COUNTY
COMMUNITY DEVELOPMENT
GIS SECTION
25MAY2012

DISCLAIMER: The County specifically disclaims any warranty, either expressed or implied, including, but not limited to, the implied warranties of merchantability and fitness for a particular use. The entire risk as to quality and performance is with the requestor. In no event will the County or its staff be liable for any direct, indirect, incidental, special, consequential, or other damages, including loss of profit, arising out of the use of this data even if the County has been advised of the possibility of such damages. The requestor acknowledges and accepts the limitations of the Data, including the fact that the Data is dynamic and is in a constant state of maintenance, correction and update.

EMS calls



West 192 Zone 3 EMS Calls

-  CRA Study Area
-  Zone 3 Boundary
-  Parcel Lines
-  City of Kissimmee
-  EMS Call





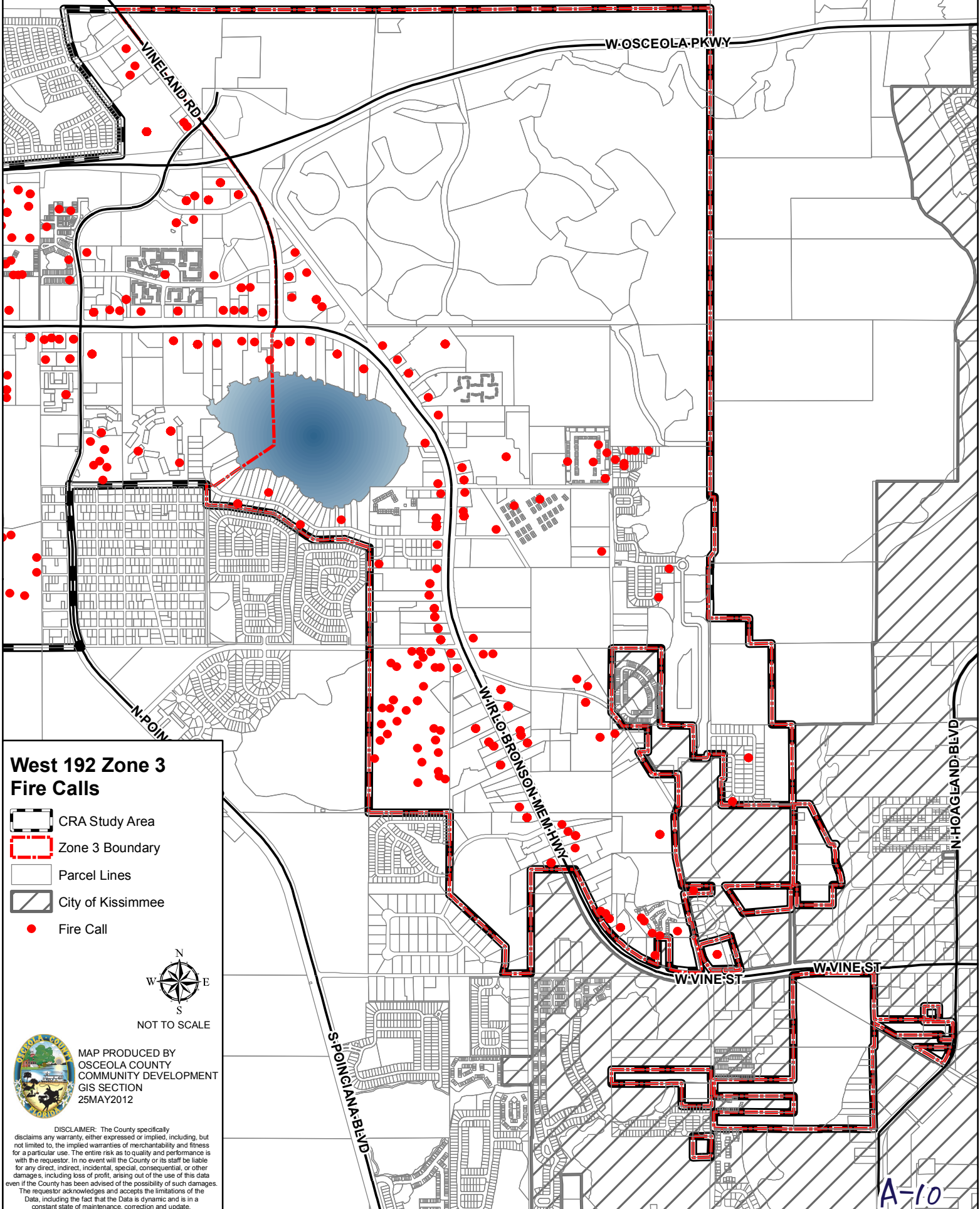

MAP PRODUCED BY
OSCEOLA COUNTY
COMMUNITY DEVELOPMENT
GIS SECTION
25MAY2012

DISCLAIMER: The County specifically disclaims any warranty, either expressed or implied, including, but not limited to, the implied warranties of merchantability and fitness for a particular use. The entire risk as to quality and performance is with the requestor. In no event will the County or its staff be liable for any direct, indirect, incidental, special, consequential, or other damages, including loss of profit, arising out of the use of this data even if the County has been advised of the possibility of such damages. The requestor acknowledges and accepts the limitations of the Data, including the fact that the Data is dynamic and is in a constant state of maintenance, correction and update.

Fire calls



West 192 Zone 3 Fire Calls

-  CRA Study Area
-  Zone 3 Boundary
-  Parcel Lines
-  City of Kissimmee
-  Fire Call





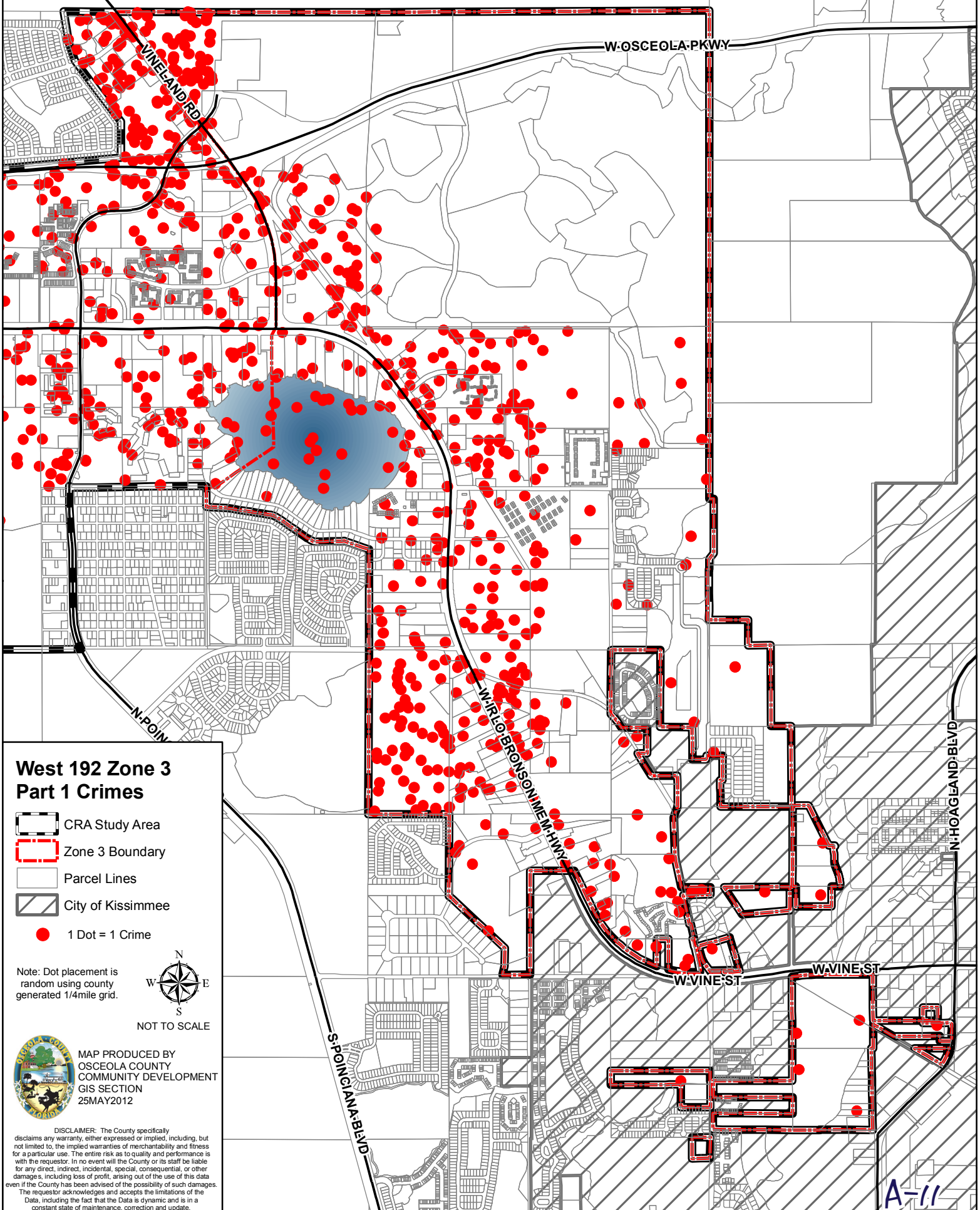

MAP PRODUCED BY
OSCEOLA COUNTY
COMMUNITY DEVELOPMENT
GIS SECTION
25MAY2012

DISCLAIMER: The County specifically disclaims any warranty, either expressed or implied, including, but not limited to, the implied warranties of merchantability and fitness for a particular use. The entire risk as to quality and performance is with the requestor. In no event will the County or its staff be liable for any direct, indirect, incidental, special, consequential, or other damages, including loss of profit, arising out of the use of this data even if the County has been advised of the possibility of such damages. The requestor acknowledges and accepts the limitations of the Data, including the fact that the Data is dynamic and is in a constant state of maintenance, correction and update.

Part 1 crimes



West 192 Zone 3 Part 1 Crimes

-  CRA Study Area
-  Zone 3 Boundary
-  Parcel Lines
-  City of Kissimmee
-  1 Dot = 1 Crime

Note: Dot placement is random using county generated 1/4 mile grid.



 MAP PRODUCED BY
OSCEOLA COUNTY
COMMUNITY DEVELOPMENT
GIS SECTION
25MAY2012

DISCLAIMER: The County specifically disclaims any warranty, either expressed or implied, including, but not limited to, the implied warranties of merchantability and fitness for a particular use. The entire risk as to quality and performance is with the requestor. In no event will the County or its staff be liable for any direct, indirect, incidental, special, consequential, or other damages, including loss of profit, arising out of the use of this data even if the County has been advised of the possibility of such damages. The requestor acknowledges and accepts the limitations of the Data, including the fact that the Data is dynamic and is in a constant state of maintenance, correction and update.

A=11



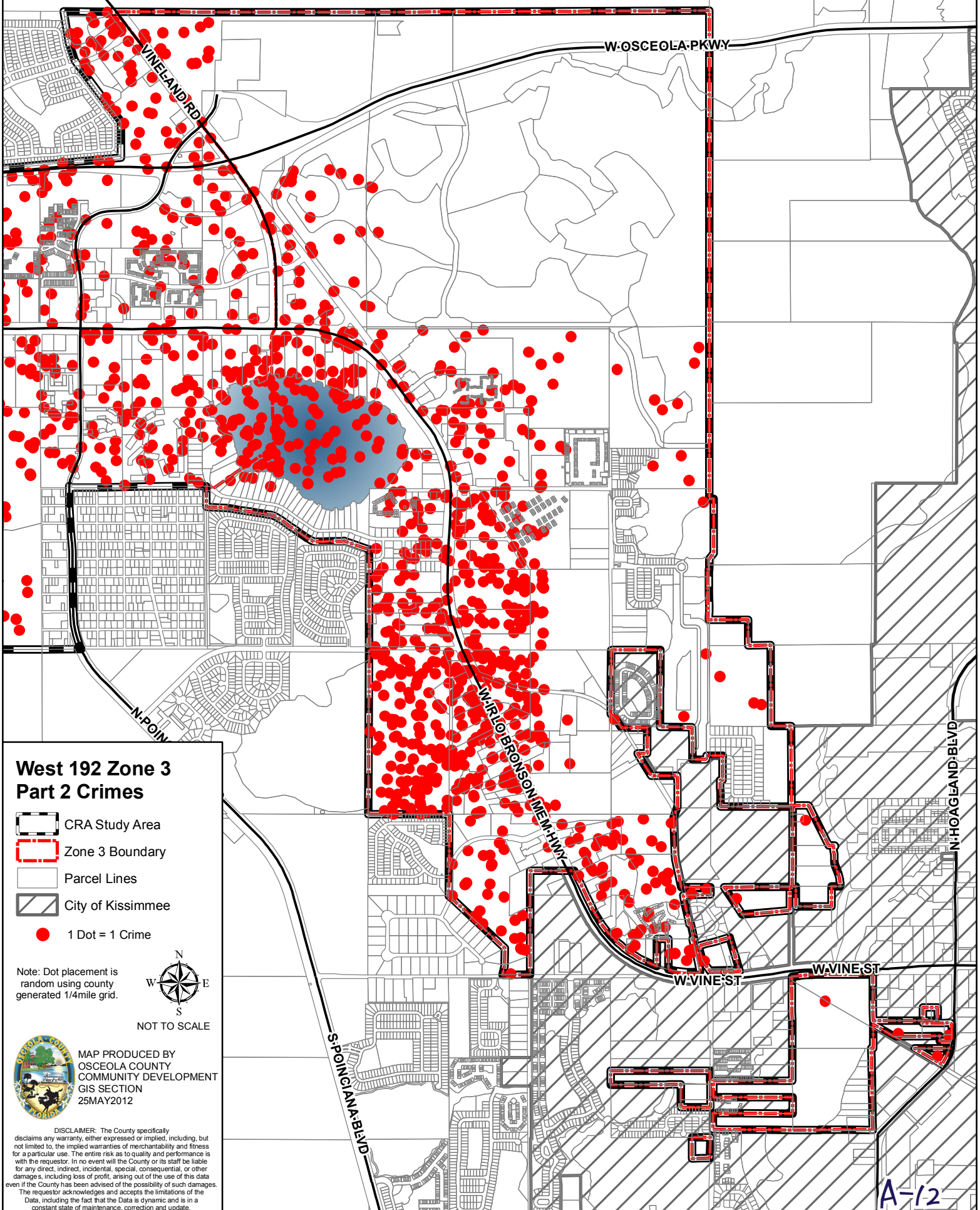

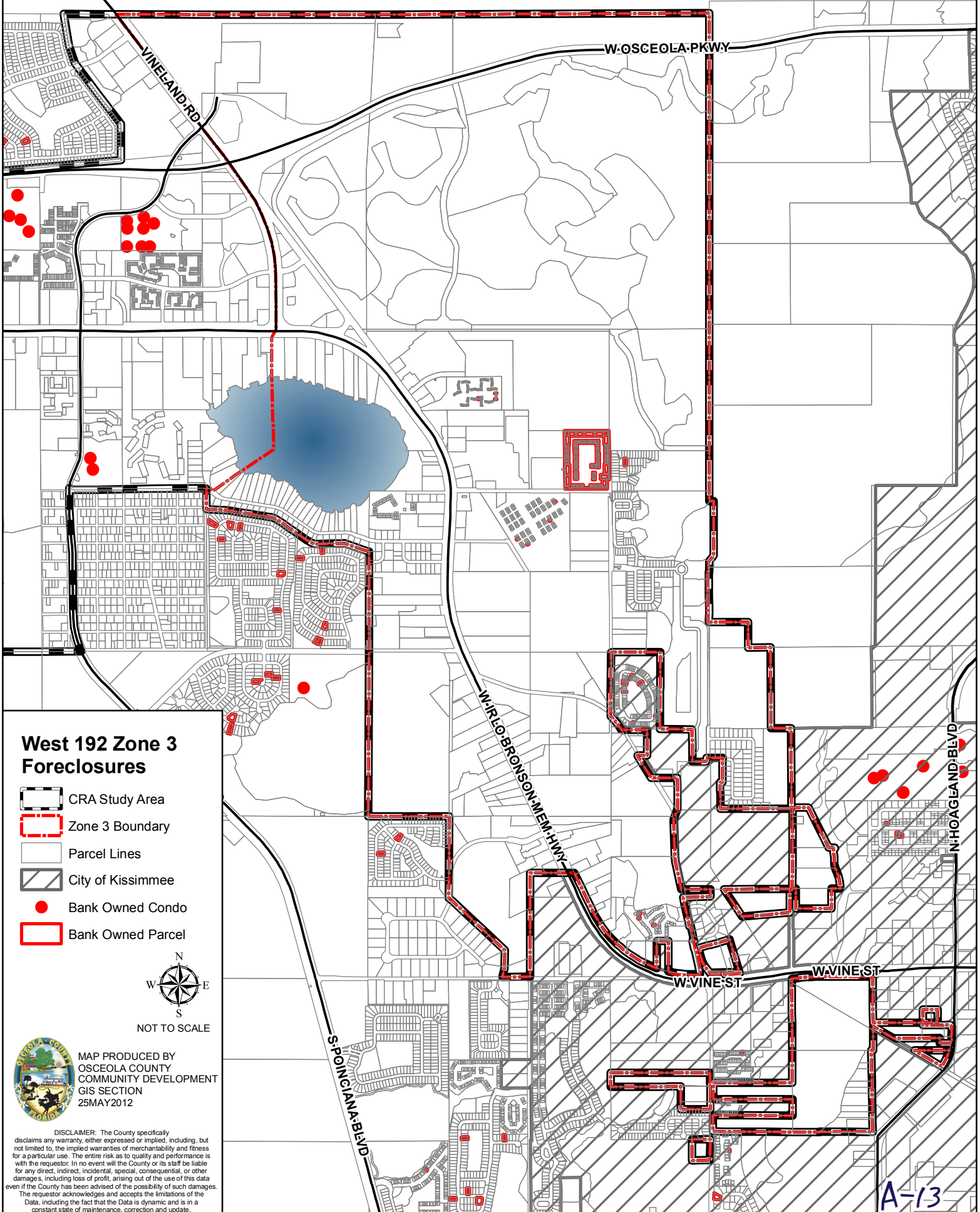

Part 2 crimes



Foreclosures



West 192 Zone 3 Foreclosures

-  CRA Study Area
-  Zone 3 Boundary
-  Parcel Lines
-  City of Kissimmee
-  Bank Owned Condo
-  Bank Owned Parcel





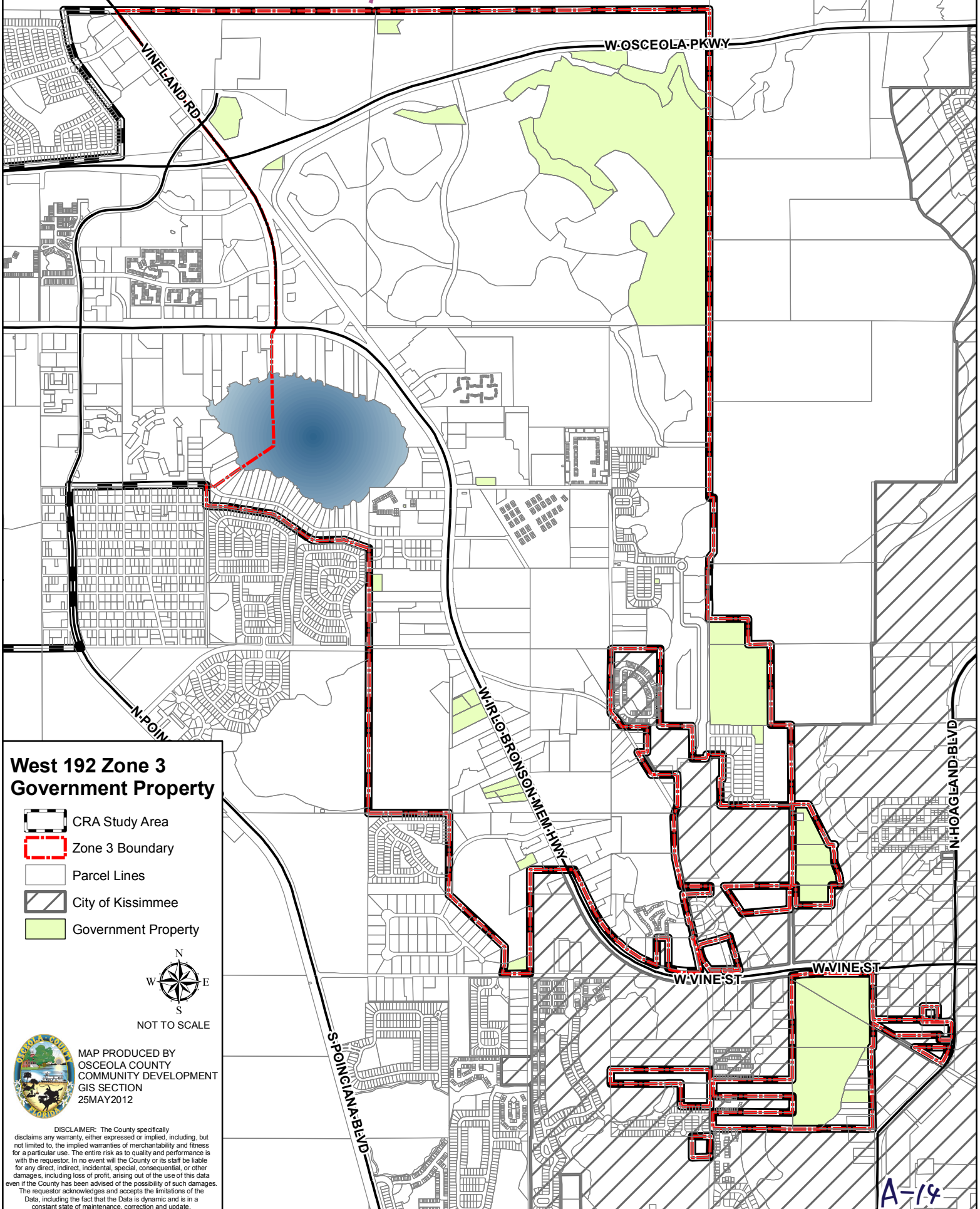

MAP PRODUCED BY
OSCEOLA COUNTY
COMMUNITY DEVELOPMENT
GIS SECTION
25MAY2012

DISCLAIMER: The County specifically disclaims any warranty, either expressed or implied, including, but not limited to, the implied warranties of merchantability and fitness for a particular use. The entire risk as to quality and performance is with the requestor. In no event will the County or its staff be liable for any direct, indirect, incidental, special, consequential, or other damages, including loss of profit, arising out of the use of this data even if the County has been advised of the possibility of such damages. The requestor acknowledges and accepts the limitations of the Data, including the fact that the Data is dynamic and is in a constant state of maintenance, correction and update.

Government Property



West 192 Zone 3 Government Property

-  CRA Study Area
-  Zone 3 Boundary
-  Parcel Lines
-  City of Kissimmee
-  Government Property



MAP PRODUCED BY
OSCEOLA COUNTY
COMMUNITY DEVELOPMENT
GIS SECTION
25MAY2012



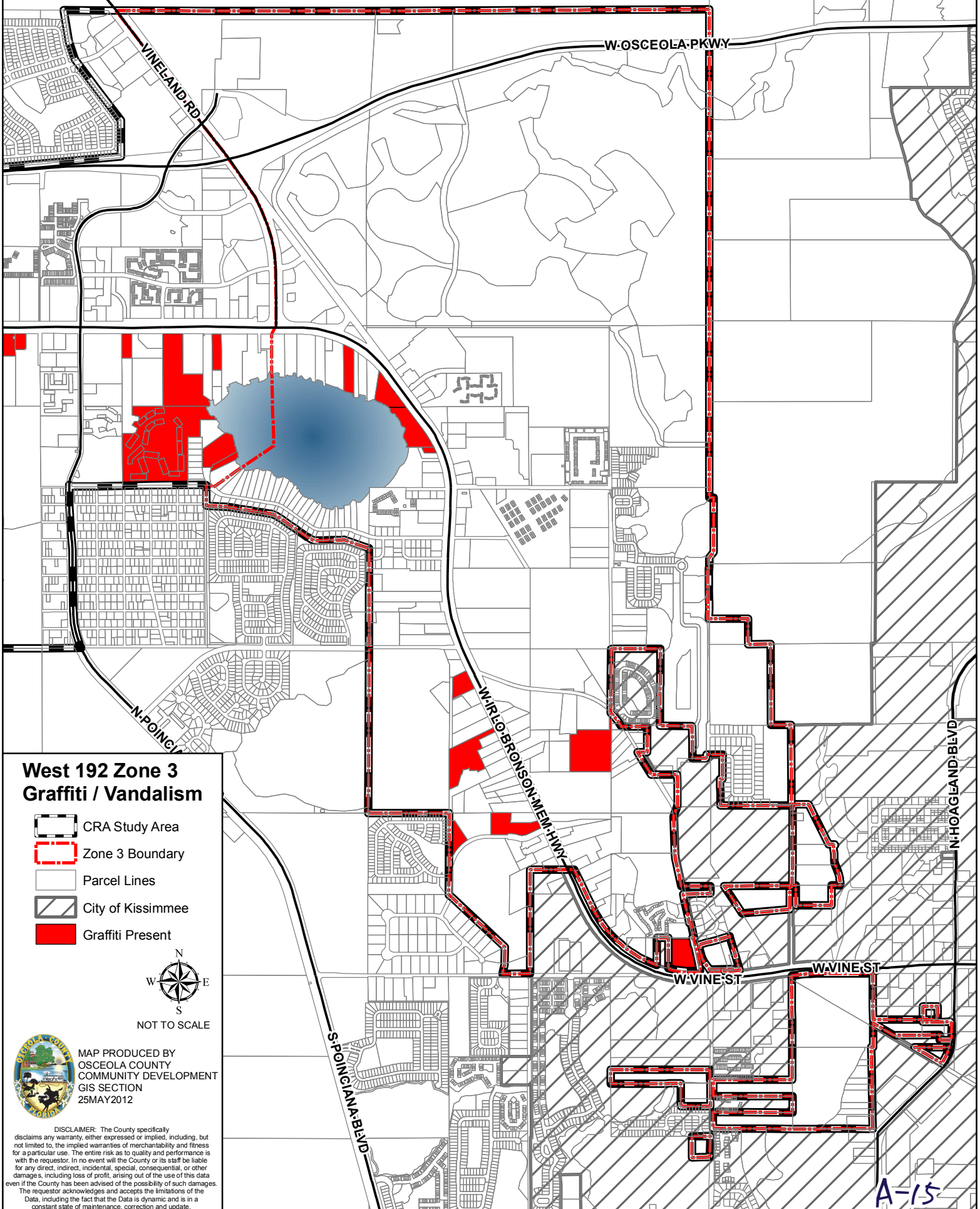

DISCLAIMER: The County specifically disclaims any warranty, either expressed or implied, including, but not limited to, the implied warranties of merchantability and fitness for a particular use. The entire risk as to quality and performance is with the requestor. In no event will the County or its staff be liable for any direct, indirect, incidental, special, consequential, or other damages, including loss of profit, arising out of the use of this data even if the County has been advised of the possibility of such damages. The requestor acknowledges and accepts the limitations of the Data, including the fact that the Data is dynamic and is in a constant state of maintenance, correction and update.

A-14

Graffiti / Vandalism



West 192 Zone 3 Graffiti / Vandalism

-  CRA Study Area
-  Zone 3 Boundary
-  Parcel Lines
-  City of Kissimmee
-  Graffiti Present



MAP PRODUCED BY
OSCEOLA COUNTY
COMMUNITY DEVELOPMENT
GIS SECTION
25MAY2012



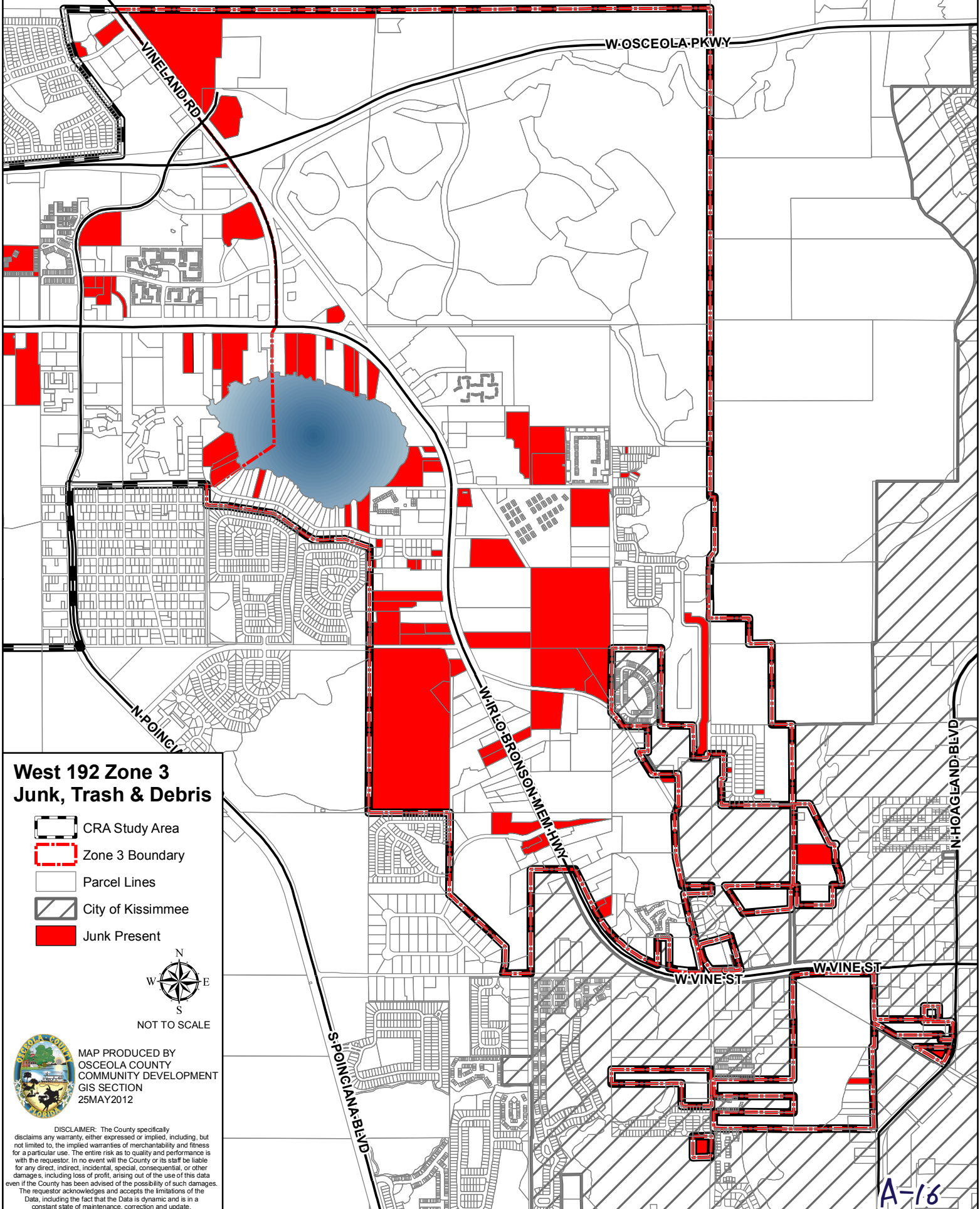

DISCLAIMER: The County specifically disclaims any warranty, either expressed or implied, including, but not limited to, the implied warranties of merchantability and fitness for a particular use. The entire risk as to quality and performance is with the requestor. In no event will the County or its staff be liable for any direct, indirect, incidental, special, consequential, or other damages, including loss of profit, arising out of the use of this data even if the County has been advised of the possibility of such damages. The requestor acknowledges and accepts the limitations of the Data, including the fact that the Data is dynamic and is in a constant state of maintenance, correction and update.

A-15

Junk, Trash & Debris



West 192 Zone 3 Junk, Trash & Debris

-  CRA Study Area
-  Zone 3 Boundary
-  Parcel Lines
-  City of Kissimmee
-  Junk Present



MAP PRODUCED BY
OSCEOLA COUNTY
COMMUNITY DEVELOPMENT
GIS SECTION
25MAY2012

DISCLAIMER: The County specifically disclaims any warranty, either expressed or implied, including, but not limited to, the implied warranties of merchantability and fitness for a particular use. The entire risk as to quality and performance is with the requestor. In no event will the County or its staff be liable for any direct, indirect, incidental, special, consequential, or other damages, including loss of profit, arising out of the use of this data even if the County has been advised of the possibility of such damages. The requestor acknowledges and accepts the limitations of the Data, including the fact that the Data is dynamic and is in a constant state of maintenance, correction and update.

Parking Facility

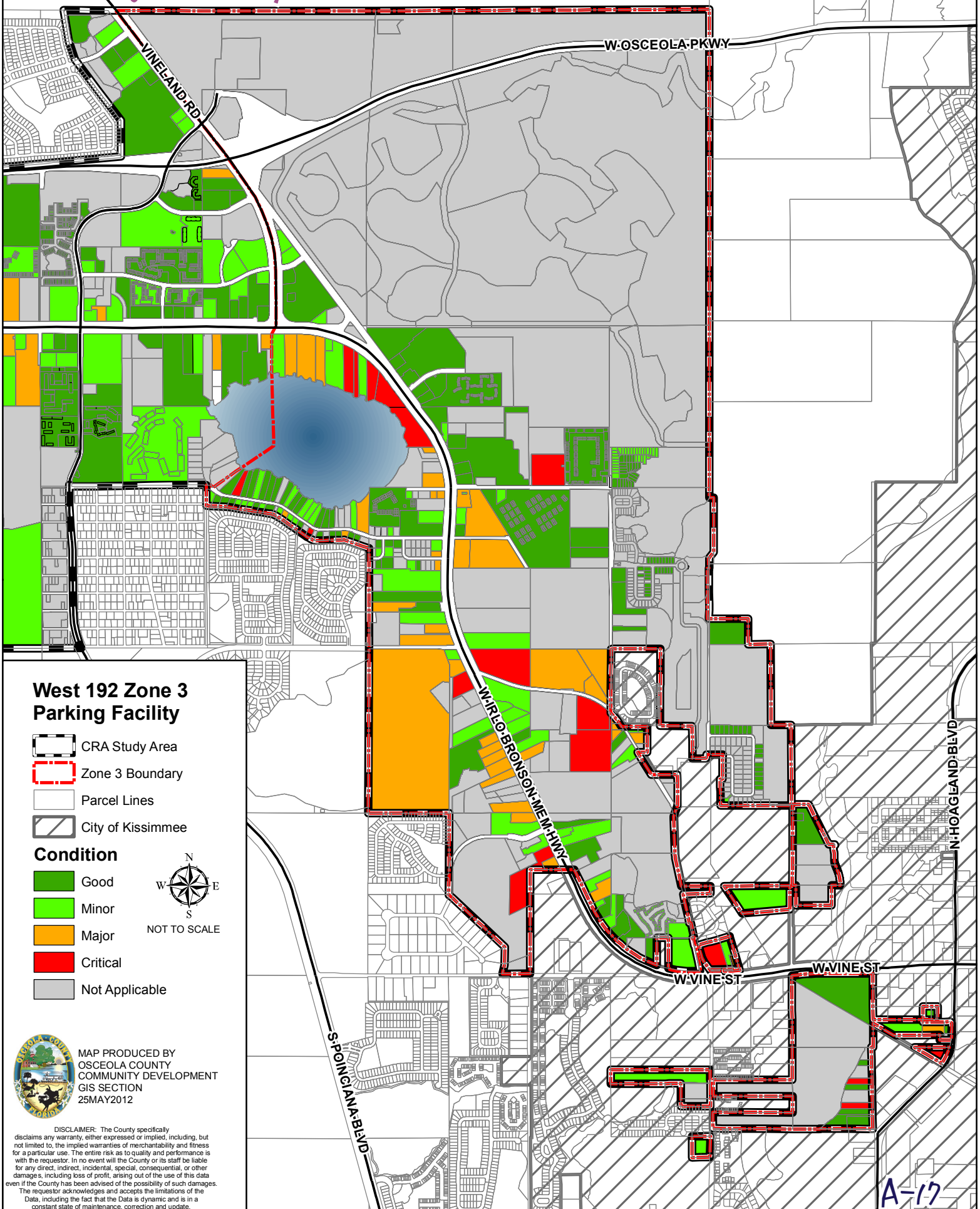

West 192 Zone 3 Parking Facility

- CRA Study Area
 - Zone 3 Boundary
 - Parcel Lines
 - City of Kissimmee
- Condition**
- Good
 - Minor
 - Major
 - Critical
 - Not Applicable



MAP PRODUCED BY
OSCEOLA COUNTY
COMMUNITY DEVELOPMENT
GIS SECTION
25MAY2012

DISCLAIMER: The County specifically disclaims any warranty, either expressed or implied, including, but not limited to, the implied warranties of merchantability and fitness for a particular use. The entire risk as to quality and performance is with the requestor. In no event will the County or its staff be liable for any direct, indirect, incidental, special, consequential, or other damages, including loss of profit, arising out of the use of this data even if the County has been advised of the possibility of such damages. The requestor acknowledges and accepts the limitations of the Data, including the fact that the Data is dynamic and is in a constant state of maintenance, correction and update.

A-17

Landscaping

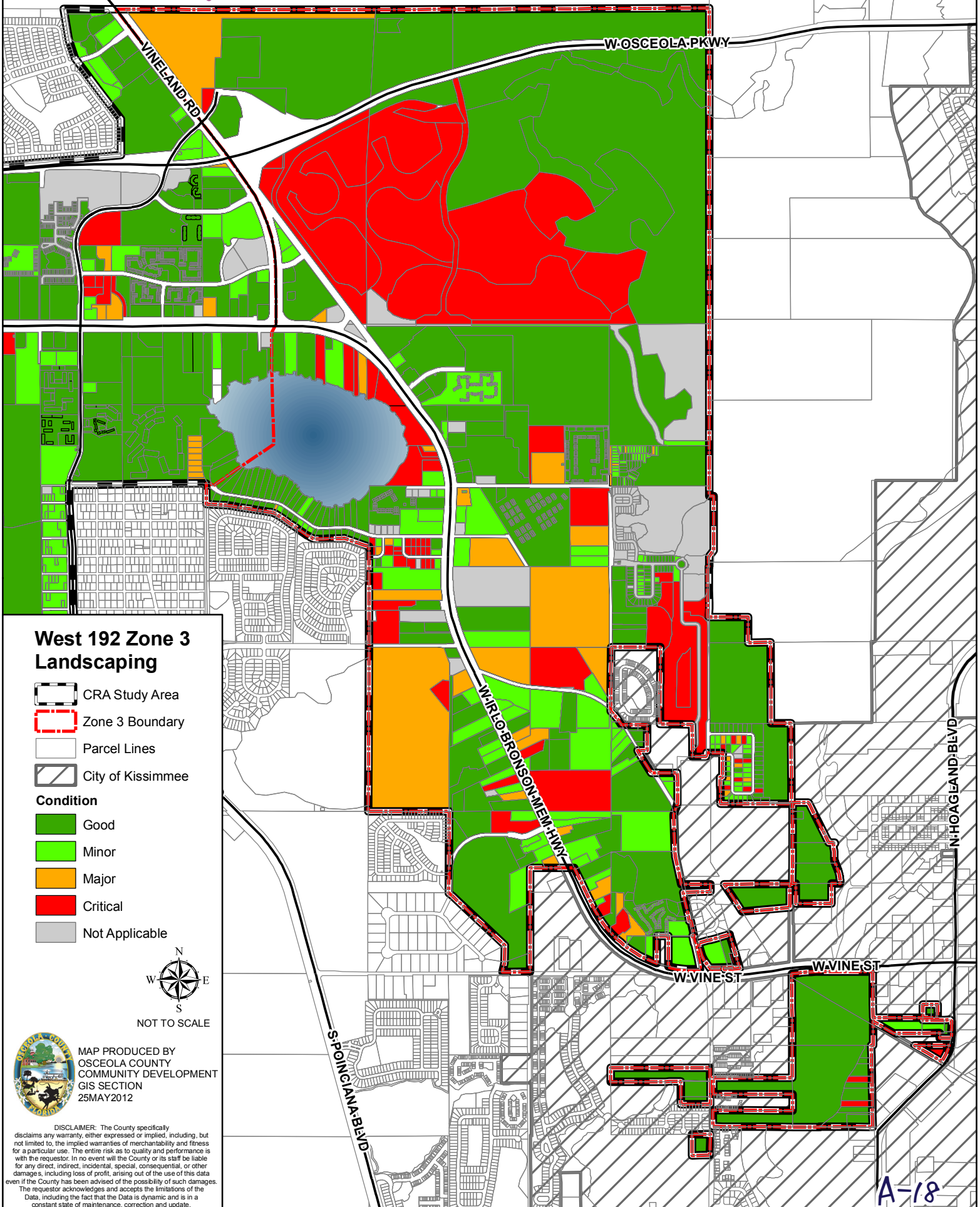

West 192 Zone 3 Landscaping

- CRA Study Area
- Zone 3 Boundary
- Parcel Lines
- City of Kissimmee
- Condition**
- Good
- Minor
- Major
- Critical
- Not Applicable



MAP PRODUCED BY
OSCEOLA COUNTY
COMMUNITY DEVELOPMENT
GIS SECTION
25MAY2012

DISCLAIMER: The County specifically disclaims any warranty, either expressed or implied, including, but not limited to, the implied warranties of merchantability and fitness for a particular use. The entire risk as to quality and performance is with the requestor. In no event will the County or its staff be liable for any direct, indirect, incidental, special, consequential, or other damages, including loss of profit, arising out of the use of this data even if the County has been advised of the possibility of such damages. The requestor acknowledges and accepts the limitations of the Data, including the fact that the Data is dynamic and is in a constant state of maintenance, correction and update.

Fencing

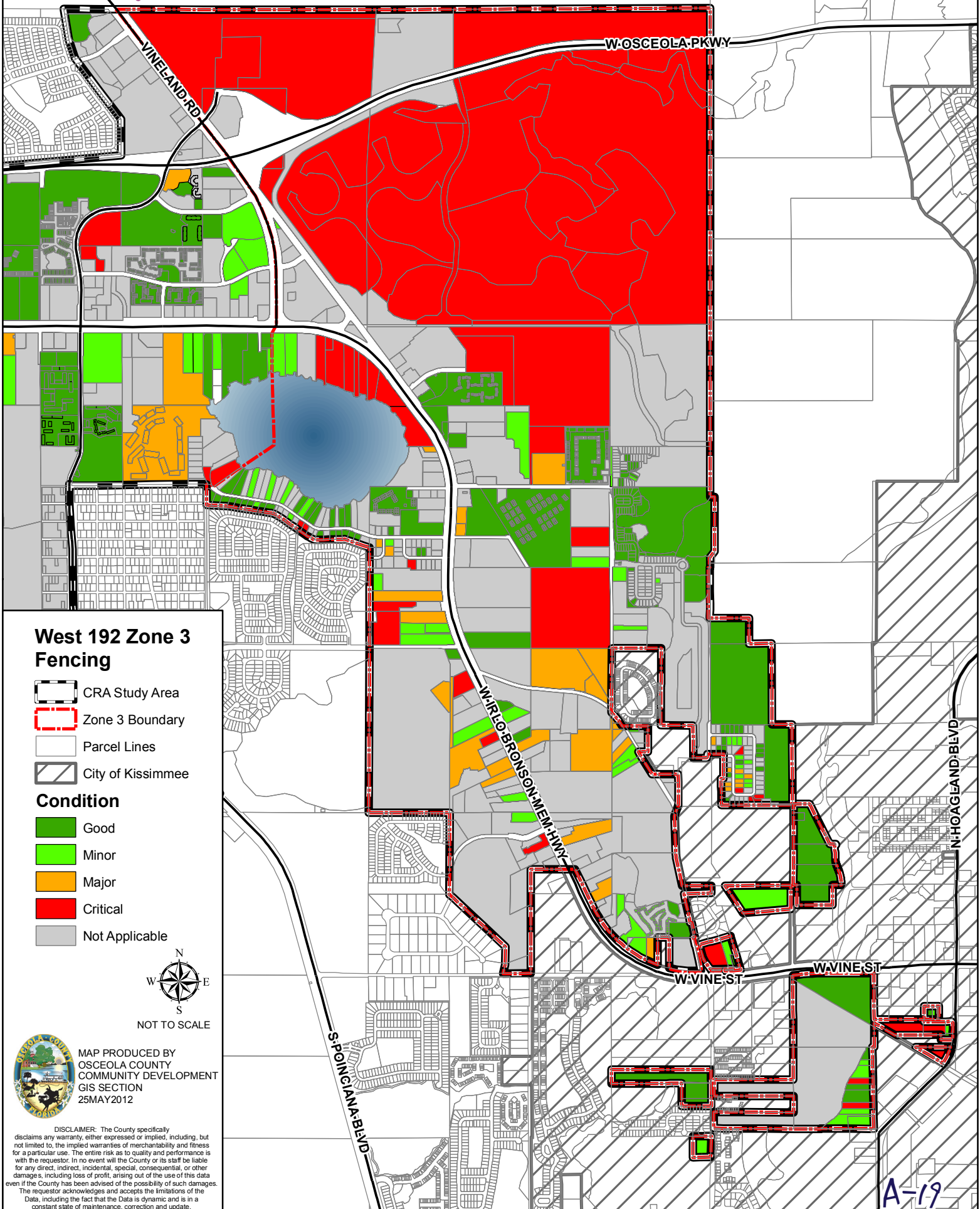

West 192 Zone 3 Fencing

- CRA Study Area
- Zone 3 Boundary
- Parcel Lines
- City of Kissimmee

Condition

- Good
- Minor
- Major
- Critical
- Not Applicable



MAP PRODUCED BY
OSCEOLA COUNTY
COMMUNITY DEVELOPMENT
GIS SECTION
25MAY2012

DISCLAIMER: The County specifically disclaims any warranty, either expressed or implied, including, but not limited to, the implied warranties of merchantability and fitness for a particular use. The entire risk as to quality and performance is with the requestor. In no event will the County or its staff be liable for any direct, indirect, incidental, special, consequential, or other damages, including loss of profit, arising out of the use of this data even if the County has been advised of the possibility of such damages. The requestor acknowledges and accepts the limitations of the Data, including the fact that the Data is dynamic and is in a constant state of maintenance, correction and update.

Trash Enclosures

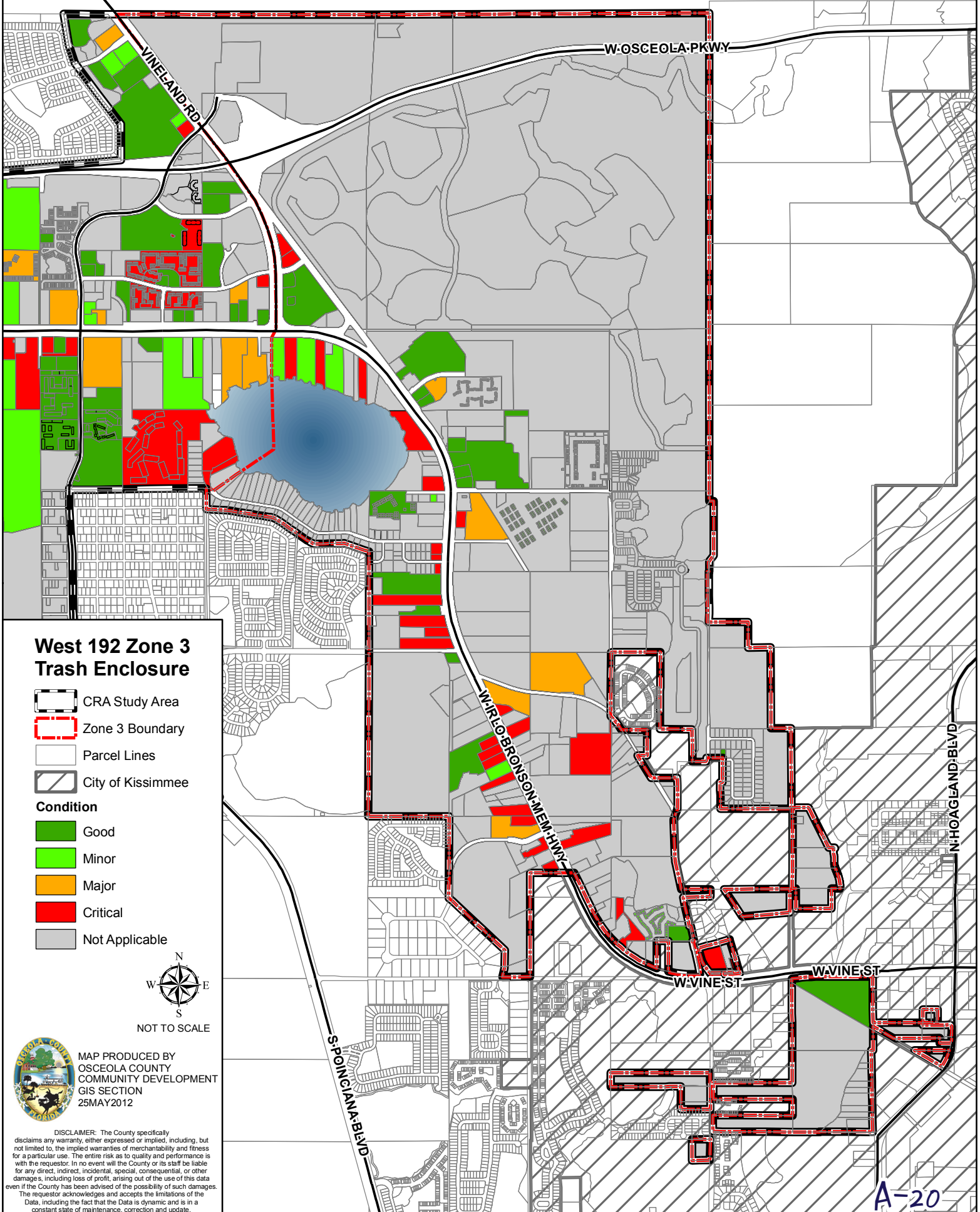

West 192 Zone 3 Trash Enclosure

- CRA Study Area
- Zone 3 Boundary
- Parcel Lines
- City of Kissimmee
- Condition**
- Good
- Minor
- Major
- Critical
- Not Applicable







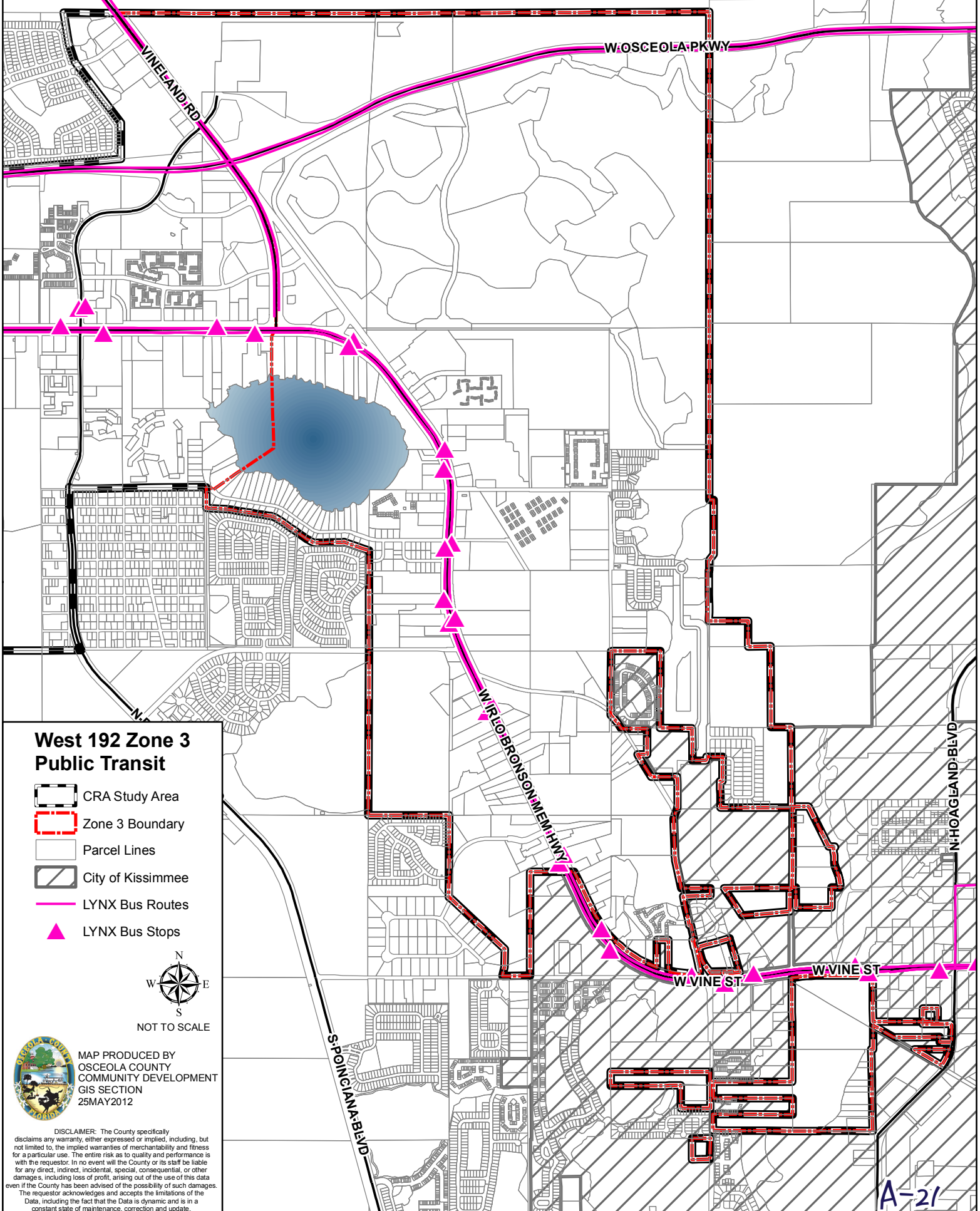

MAP PRODUCED BY
OSCEOLA COUNTY
COMMUNITY DEVELOPMENT
GIS SECTION
25MAY2012

DISCLAIMER: The County specifically disclaims any warranty, either expressed or implied, including, but not limited to, the implied warranties of merchantability and fitness for a particular use. The entire risk as to quality and performance is with the requestor. In no event will the County or its staff be liable for any direct, indirect, incidental, special, consequential, or other damages, including loss of profit, arising out of the use of this data even if the County has been advised of the possibility of such damages. The requestor acknowledges and accepts the limitations of the Data, including the fact that the Data is dynamic and is in a constant state of maintenance, correction and update.

Public Transit



West 192 Zone 3 Public Transit

-  CRA Study Area
-  Zone 3 Boundary
-  Parcel Lines
-  City of Kissimmee
-  LYNX Bus Routes
-  LYNX Bus Stops



MAP PRODUCED BY
OSCEOLA COUNTY
COMMUNITY DEVELOPMENT
GIS SECTION
25MAY2012

DISCLAIMER: The County specifically disclaims any warranty, either expressed or implied, including, but not limited to, the implied warranties of merchantability and fitness for a particular use. The entire risk as to quality and performance is with the requestor. In no event will the County or its staff be liable for any direct, indirect, incidental, special, consequential, or other damages, including loss of profit, arising out of the use of this data even if the County has been advised of the possibility of such damages. The requestor acknowledges and accepts the limitations of the Data, including the fact that the Data is dynamic and is in a constant state of maintenance, correction and update.

Roof condition

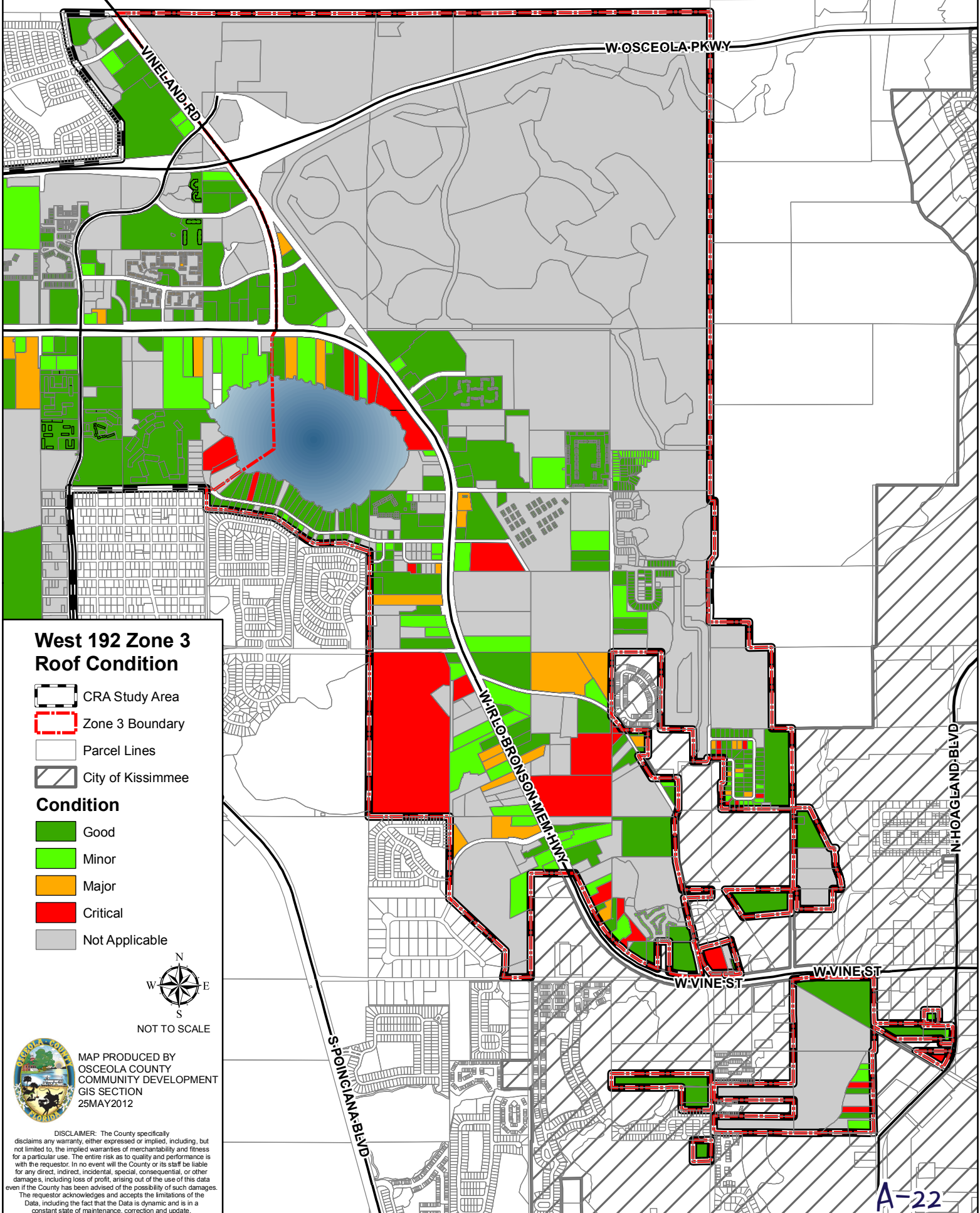

West 192 Zone 3 Roof Condition

- CRA Study Area
- Zone 3 Boundary
- Parcel Lines
- City of Kissimmee

Condition

- Good
- Minor
- Major
- Critical
- Not Applicable



NOT TO SCALE



MAP PRODUCED BY
OSCEOLA COUNTY
COMMUNITY DEVELOPMENT
GIS SECTION
25MAY2012

DISCLAIMER: The County specifically disclaims any warranty, either expressed or implied, including, but not limited to, the implied warranties of merchantability and fitness for a particular use. The entire risk as to quality and performance is with the requestor. In no event will the County or its staff be liable for any direct, indirect, incidental, special, consequential, or other damages, including loss of profit, arising out of the use of this data even if the County has been advised of the possibility of such damages. The requestor acknowledges and accepts the limitations of the Data, including the fact that the Data is dynamic and is in a constant state of maintenance, correction and update.

wall condition

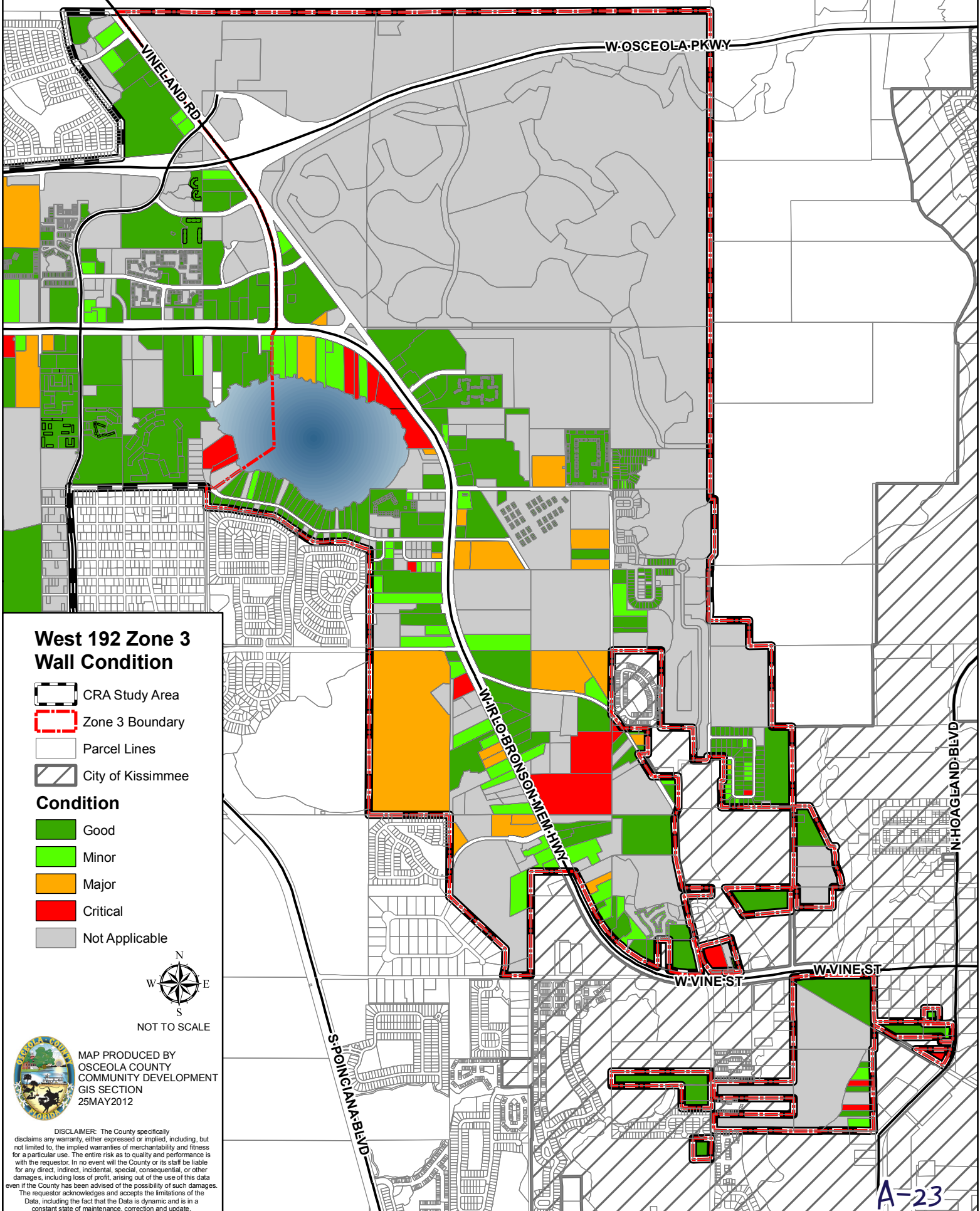

West 192 Zone 3 Wall Condition

- CRA Study Area
- Zone 3 Boundary
- Parcel Lines
- City of Kissimmee

Condition

- Good
- Minor
- Major
- Critical
- Not Applicable



NOT TO SCALE



MAP PRODUCED BY
OSCEOLA COUNTY
COMMUNITY DEVELOPMENT
GIS SECTION
25MAY2012

DISCLAIMER: The County specifically disclaims any warranty, either expressed or implied, including, but not limited to, the implied warranties of merchantability and fitness for a particular use. The entire risk as to quality and performance is with the requestor. In no event will the County or its staff be liable for any direct, indirect, incidental, special, consequential, or other damages, including loss of profit, arising out of the use of this data even if the County has been advised of the possibility of such damages. The requestor acknowledges and accepts the limitations of the Data, including the fact that the Data is dynamic and is in a constant state of maintenance, correction and update.

Window Condition

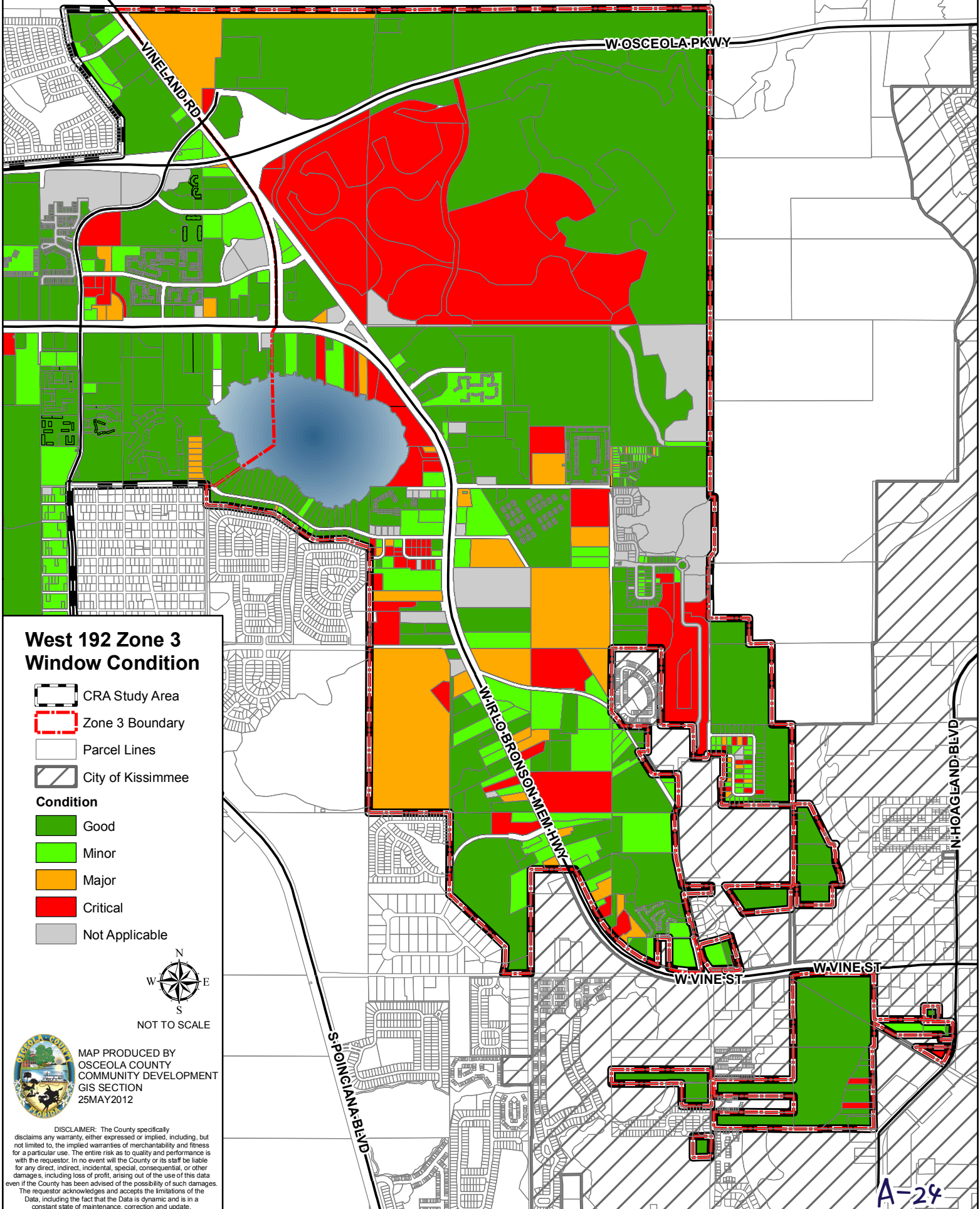

West 192 Zone 3 Window Condition

- CRA Study Area
- Zone 3 Boundary
- Parcel Lines
- City of Kissimmee
- Condition**
- Good
- Minor
- Major
- Critical
- Not Applicable



MAP PRODUCED BY
OSCEOLA COUNTY
COMMUNITY DEVELOPMENT
GIS SECTION
25MAY2012

DISCLAIMER: The County specifically disclaims any warranty, either expressed or implied, including, but not limited to, the implied warranties of merchantability and fitness for a particular use. The entire risk as to quality and performance is with the requestor. In no event will the County or its staff be liable for any direct, indirect, incidental, special, consequential, or other damages, including loss of profit, arising out of the use of this data even if the County has been advised of the possibility of such damages. The requestor acknowledges and accepts the limitations of the Data, including the fact that the Data is dynamic and is in a constant state of maintenance, correction and update.

Structure condition

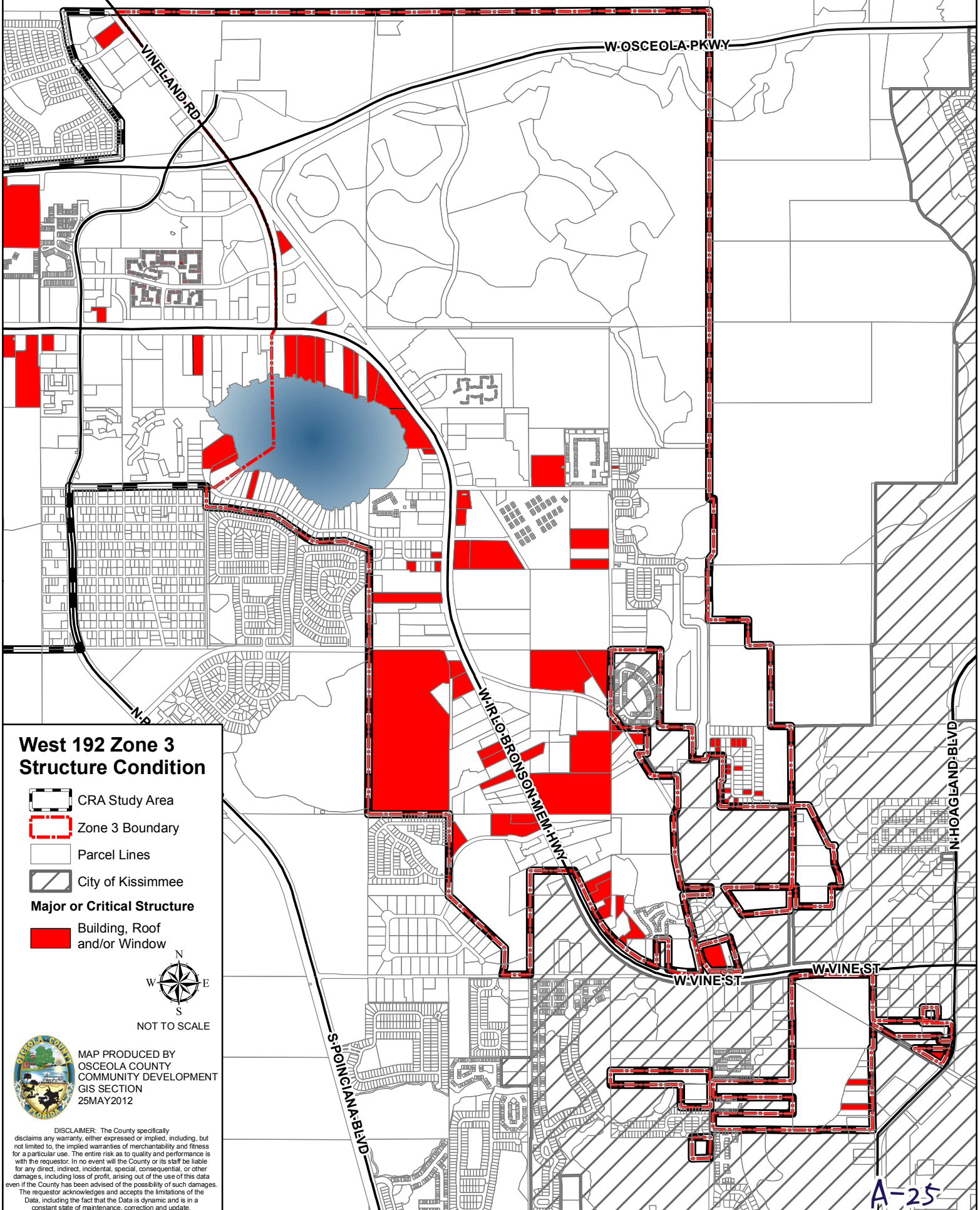

West 192 Zone 3 Structure Condition

- CRA Study Area
- Zone 3 Boundary
- Parcel Lines
- City of Kissimmee

Major or Critical Structure

- Building, Roof and/or Window









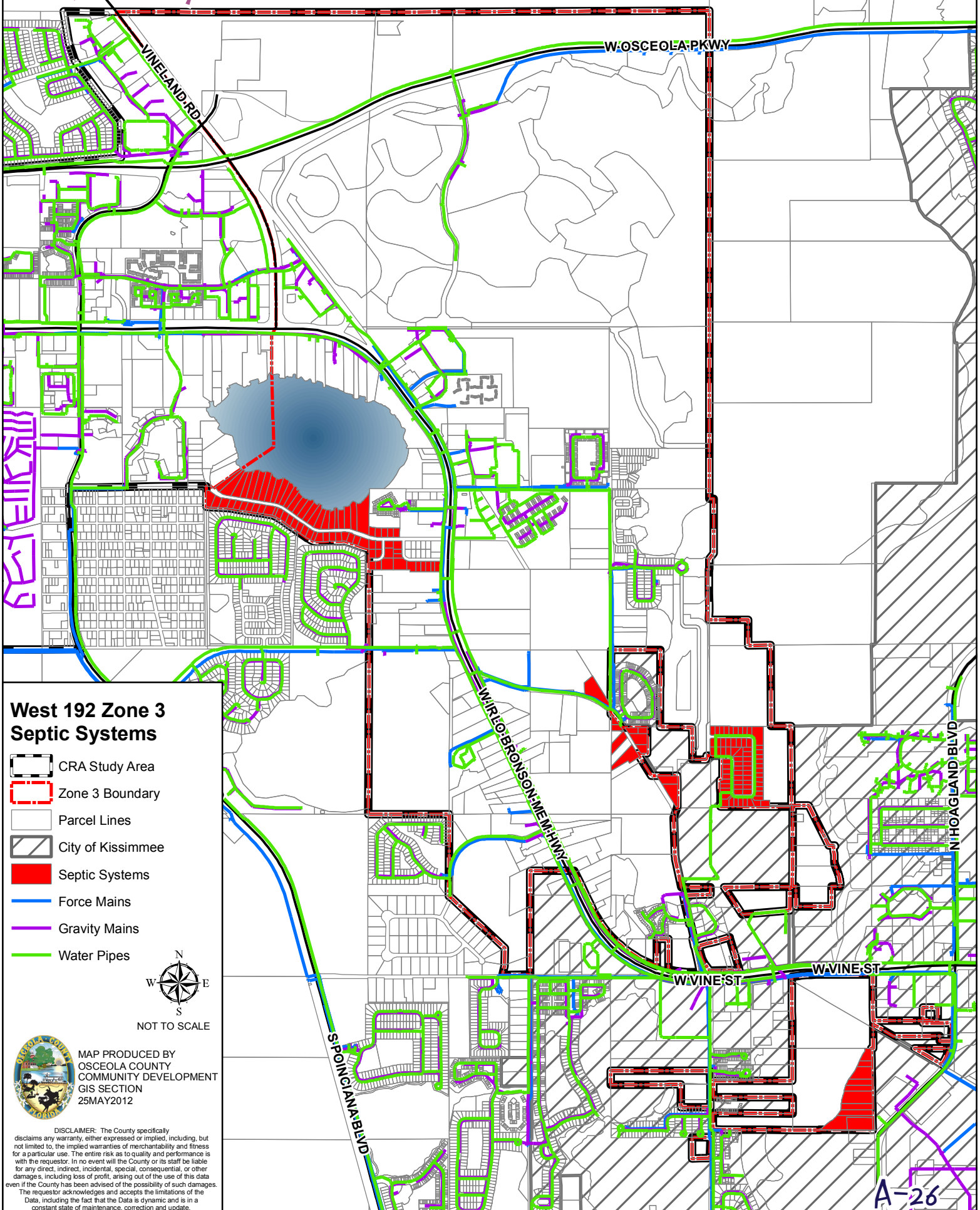

 MAP PRODUCED BY
OSCEOLA COUNTY
COMMUNITY DEVELOPMENT
GIS SECTION
25MAY2012

DISCLAIMER: The County specifically disclaims any warranty, either expressed or implied, including, but not limited to, the implied warranties of merchantability and fitness for a particular use. The entire risk as to quality and performance is with the requestor. In no event will the County or its staff be liable for any direct, indirect, incidental, special, consequential, or other damages, including loss of profit, arising out of the use of this data even if the County has been advised of the possibility of such damages. The requestor acknowledges and accepts the limitations of the Data, including the fact that the Data is dynamic and is in a constant state of maintenance, correction and update.

Septic Systems



West 192 Zone 3 Septic Systems

-  CRA Study Area
-  Zone 3 Boundary
-  Parcel Lines
-  City of Kissimmee
-  Septic Systems
-  Force Mains
-  Gravity Mains
-  Water Pipes





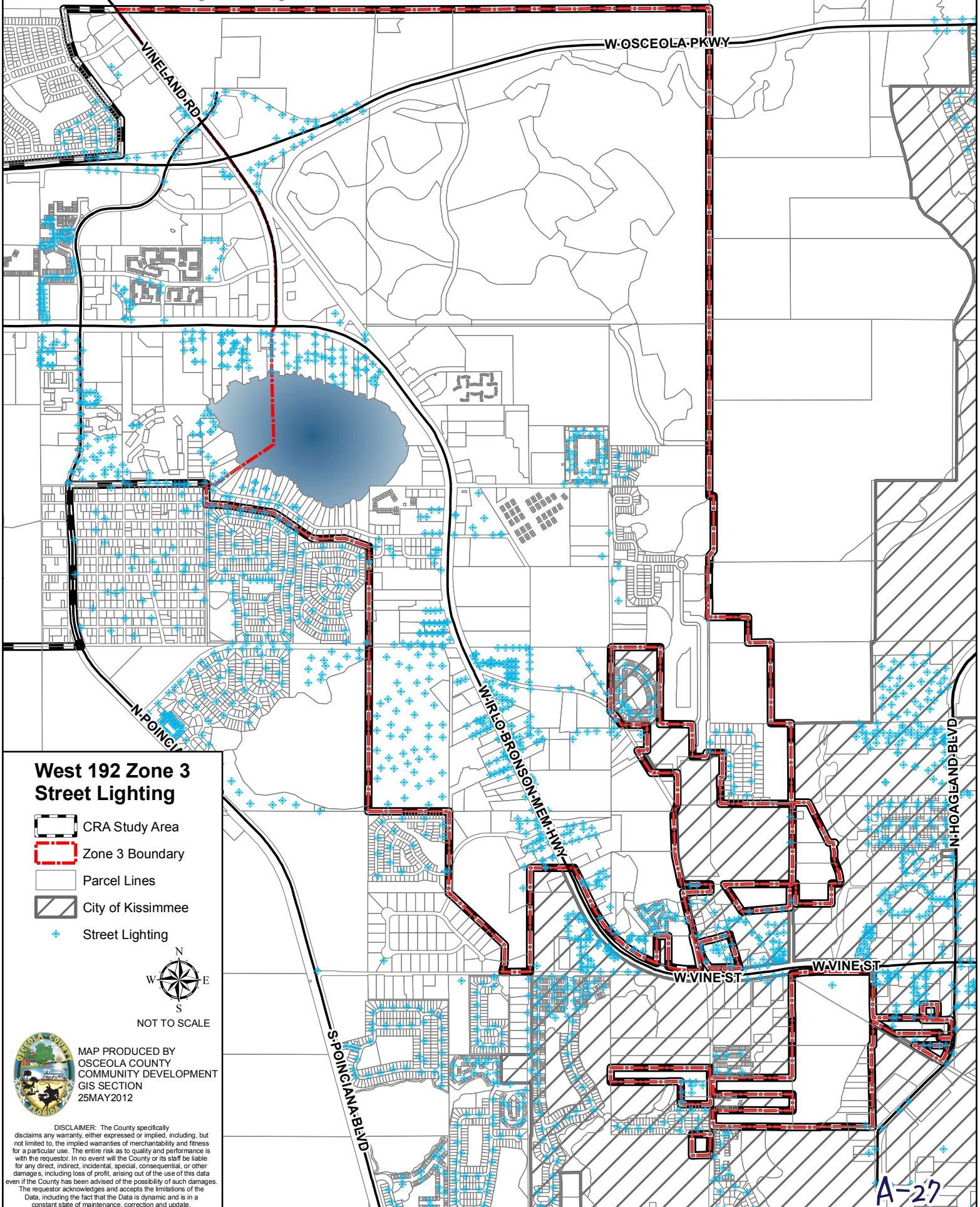

MAP PRODUCED BY
OSCEOLA COUNTY
COMMUNITY DEVELOPMENT
GIS SECTION
25MAY2012

DISCLAIMER: The County specifically disclaims any warranty, either expressed or implied, including, but not limited to, the implied warranties of merchantability and fitness for a particular use. The entire risk as to quality and performance is with the requestor. In no event will the County or its staff be liable for any direct, indirect, incidental, special, consequential, or other damages, including loss of profit, arising out of the use of this data even if the County has been advised of the possibility of such damages. The requestor acknowledges and accepts the limitations of the Data, including the fact that the Data is dynamic and is in a constant state of maintenance, correction and update.

Street Lighting



West 192 Zone 3 Street Lighting

-  CRA Study Area
-  Zone 3 Boundary
-  Parcel Lines
-  City of Kissimmee
-  Street Lighting



MAP PRODUCED BY
OSCEOLA COUNTY
COMMUNITY DEVELOPMENT
GIS SECTION
25MAY2012

DISCLAIMER: The County specifically disclaims any warranty, either expressed or implied, including, but not limited to, the implied warranties of merchantability and fitness for a particular use. The entire risk as to quality and performance is with the requestor. In no event will the County or its staff be liable for any direct, indirect, incidental, special, consequential, or other damages, including loss of profit, arising out of the use of this data even if the County has been advised of the possibility of such damages. The requestor acknowledges and accepts the limitations of the Data, including the fact that the Data is dynamic and is in a constant state of maintenance, correction and update.



Section B.
West 192 Segment 3
Redevelopment Plan Maps

Aerial

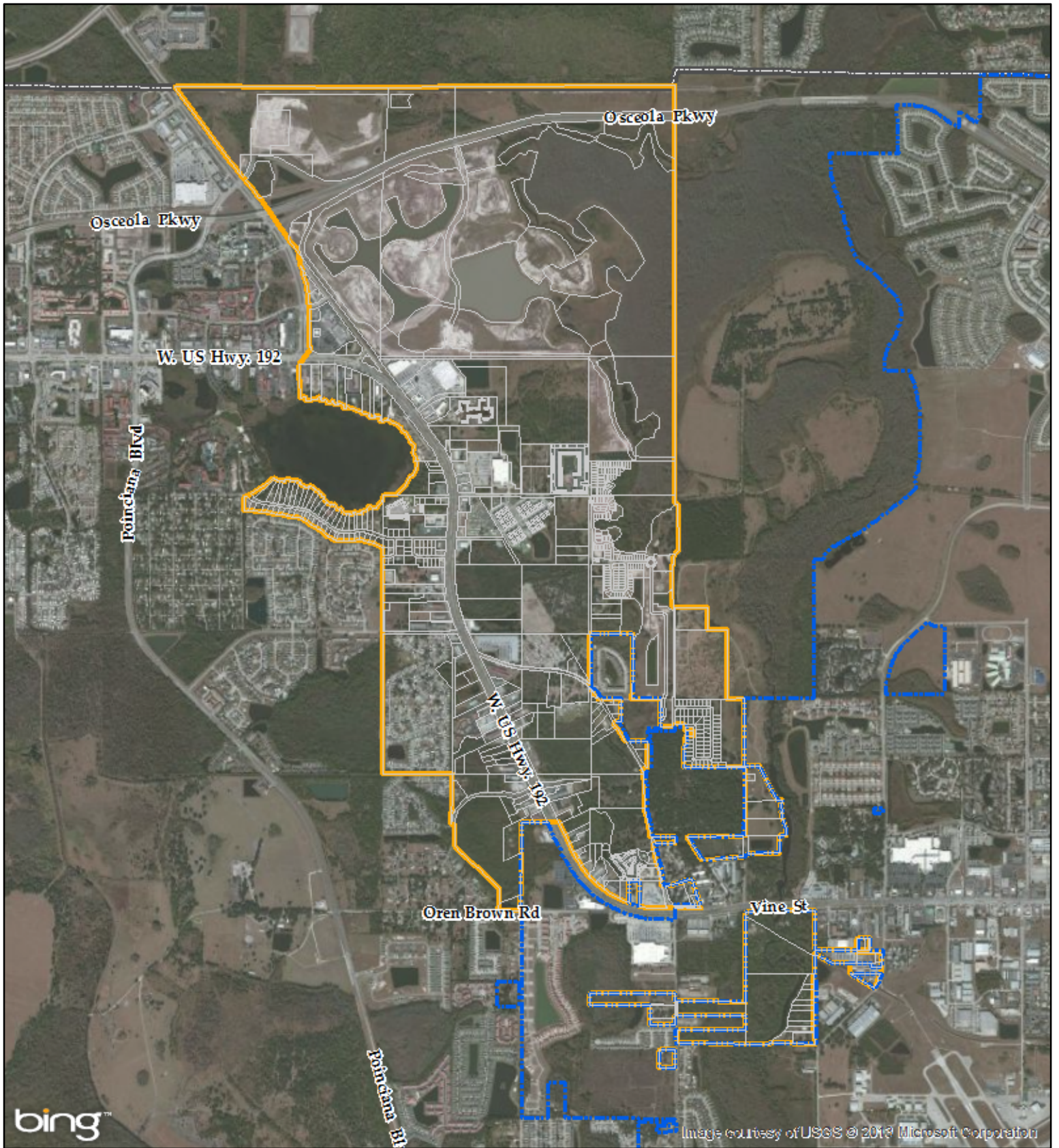

Legend

- Osceola County Boundary
- Kissimmee City
- CRA Boundary, Segment 3
- Parcels



Land Use

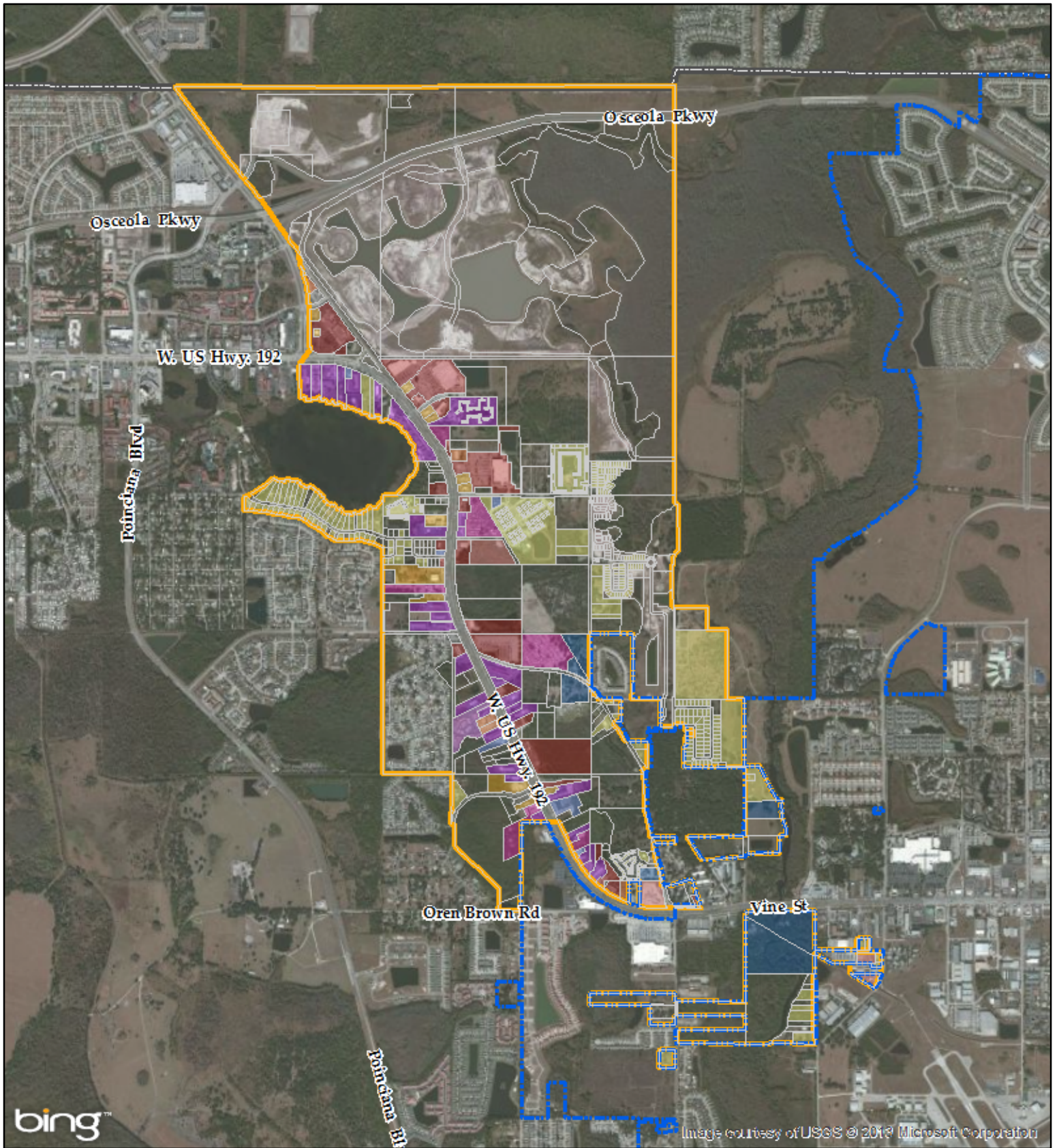

Legend

- | | | | |
|-------------------------|---|---------------|-------------|
| Osceola County Boundary | Attraction / Entertainment / Recreation | Hotel / Motel | Residential |
| CRA Boundary, Segment 3 | Auto - Related Retail / Repair | Mixed Uses | Restaurant |
| Kissimmee City | Civic | Office | Timeshare |
| Parcels | Convenience / Fuel | Retail | Utilities |



Transportation & connectivity

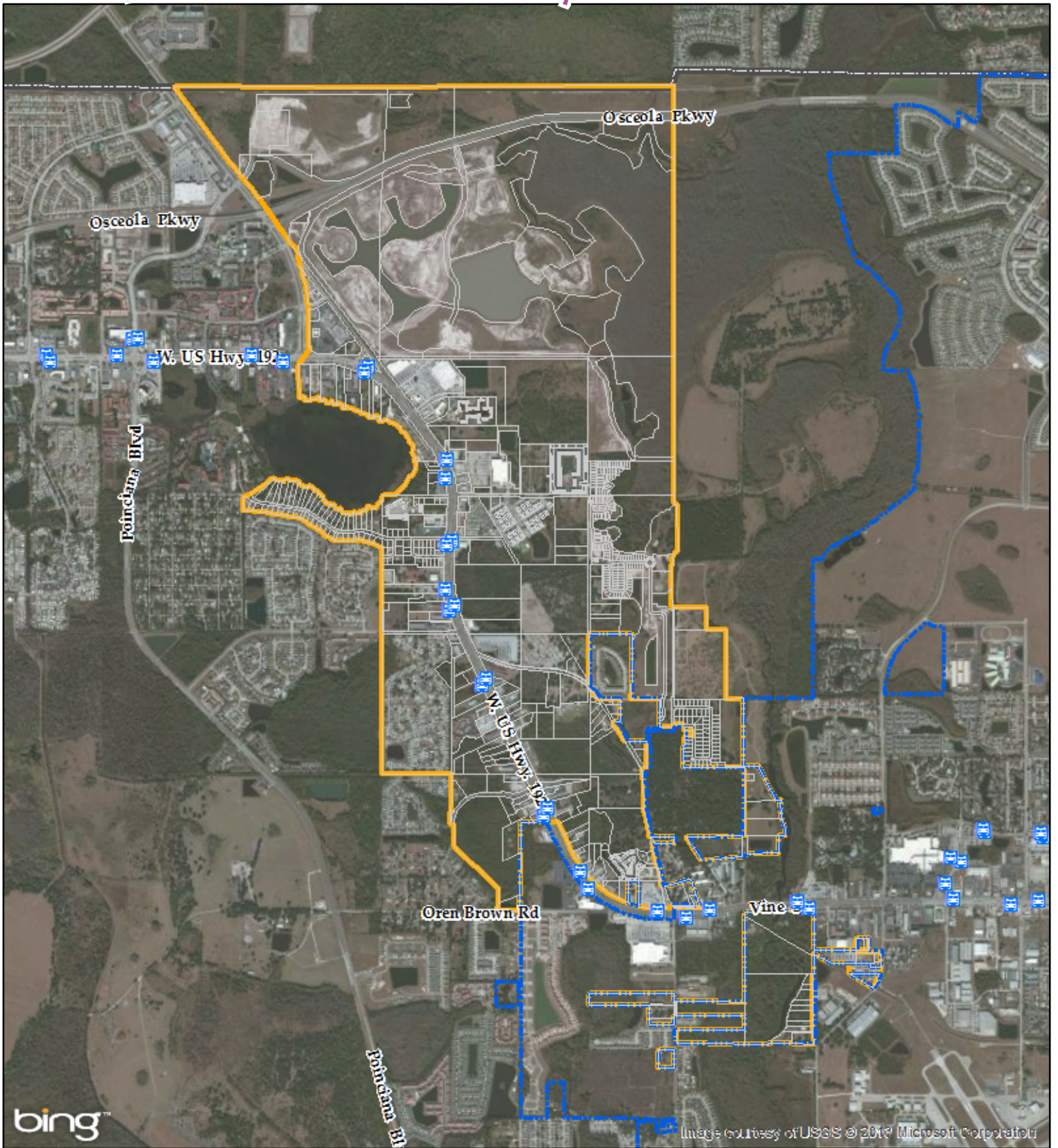

Legend





-  Osceola County Boundary
-  CRA Boundary, Segment 3
-  Kissimmee City
-  Parcels
-  Transit Stations



Figure Ground Study

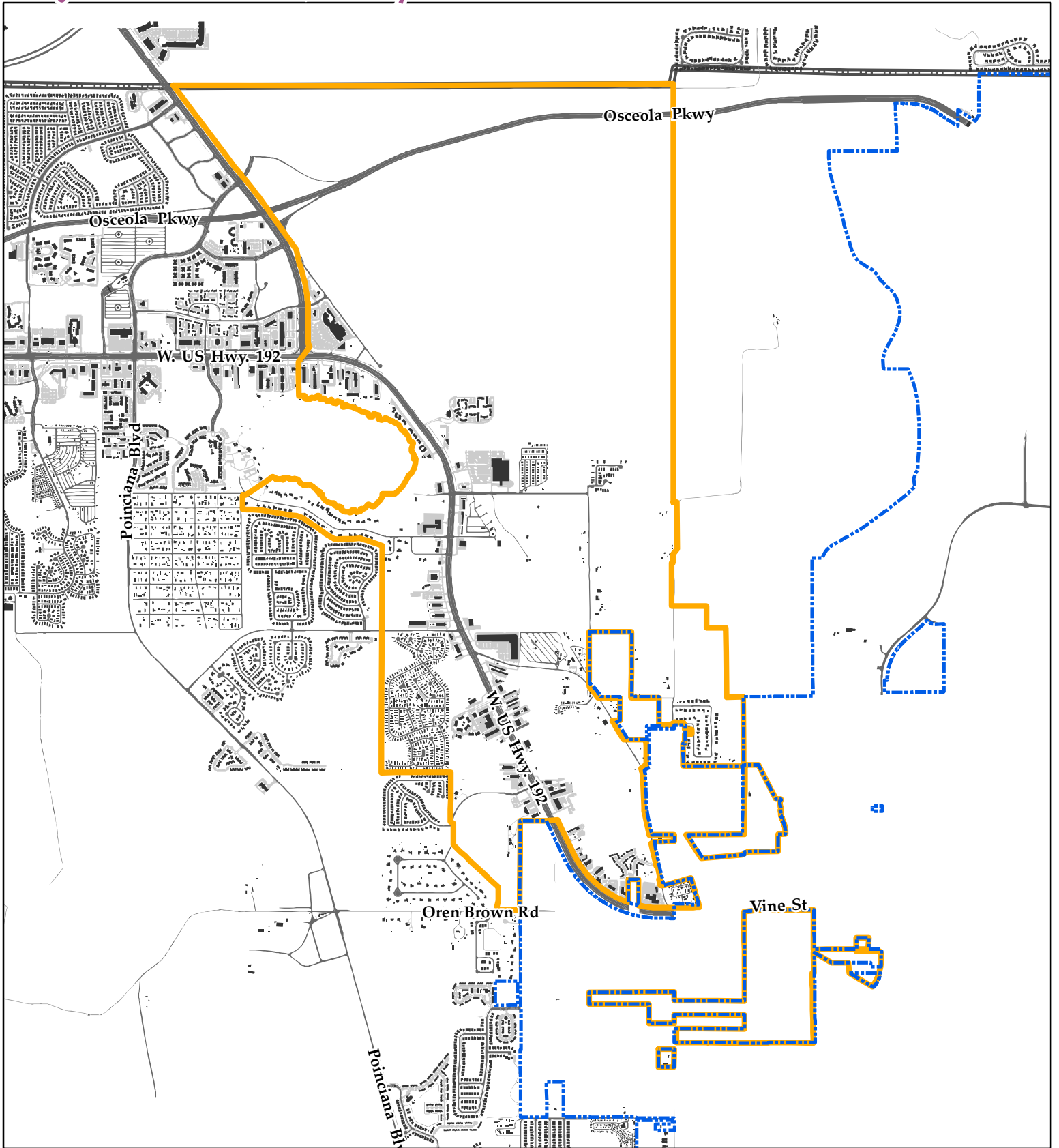

Legend

- | | | | | | |
|---|-------------------------|---|-----------|--|--------------------|
|  | Osceola County Boundary |  | Buildings |  | Sidewalks |
|  | CRA Boundary, Segment 3 |  | Roads |  | Parking / Entrance |
|  | Kissimmee City | | | | |



Areas of change

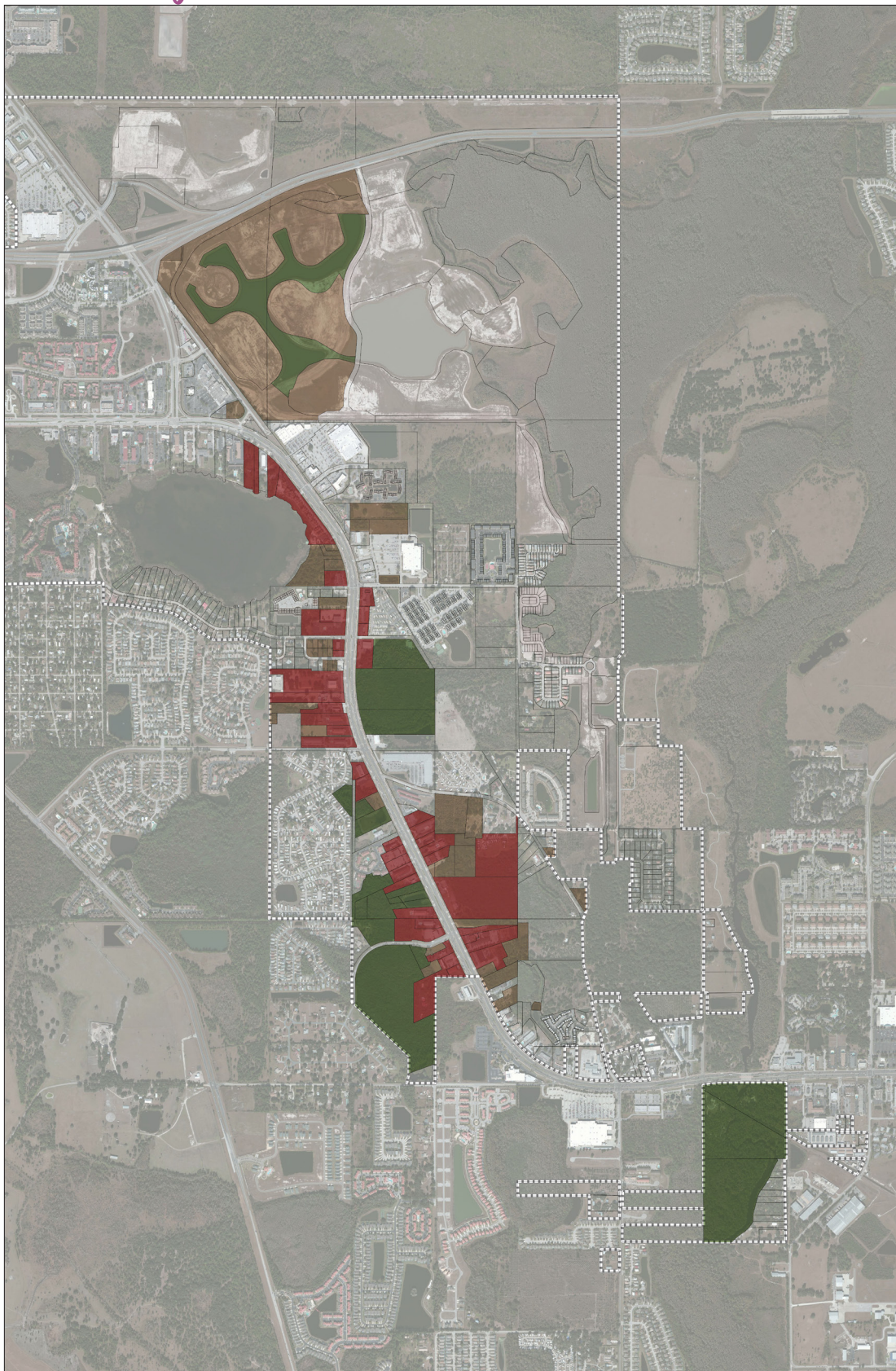

Legend

- Areas of Change
- Vacant Parcels
- Greenways/ Parcels Consisting Primarily of Wetlands



MAP GOES HERE: SIZE TO BE
5.75 - 8" wide x 8.75" tall
TOP MARGIN: .75"
LEFT/ RIGHT MARGINS: at least
0.25"
BOTTOM MARGIN: 1.5"

