



Miami

APPENDIX 5A

3 April 2014



contents

Section A. Community Redevelopment Area Finding of Necessity Maps

1. *Corridor Study Area*
2. *Topography*
3. *National Wetland Inventory (NWI)*
4. *Flood Zones*
5. *Assessed Values*
6. *Assessed Values Per Acre*
7. *Taxable Values*
8. *Taxable Values per Acre*
9. *EMS Calls*
10. *Fire Calls*
11. *Part 1 Crimes*
12. *Part 2 Crimes*
13. *Incidence of Crimes*
14. *Foreclosures*
15. *Government Property*
16. *Graffiti/ Vandalism*
17. *Junk, Trash & Debris*
18. *Parking Facility*
19. *Landscaping*
20. *Fencing*
21. *Trash Enclosure*
22. *Public Transit*
23. *Roof Condition*
24. *Wall Condition*
25. *Window Condition*
26. *Structure Condition*
27. *Septic Systems*
28. *Street Lighting*

Section B. West 192 Segment 1 Redevelopment Plan Maps

1. *Aerial*
2. *Land Use*
3. *Transportation & Connectivity*
4. *DRIs*
5. *Figure Ground Study*
6. *Areas of Change*



Section A.
community Redevelopment Area
Finding of Necessity Maps

corridor Study Area

File: I:\ProjectWarehouse\Kissimmee_Warehouse\Location\KissimmeeCRA\ReportMaps\W192\FindingOfNecessity\W192_Zone1_StudyArea.mxd

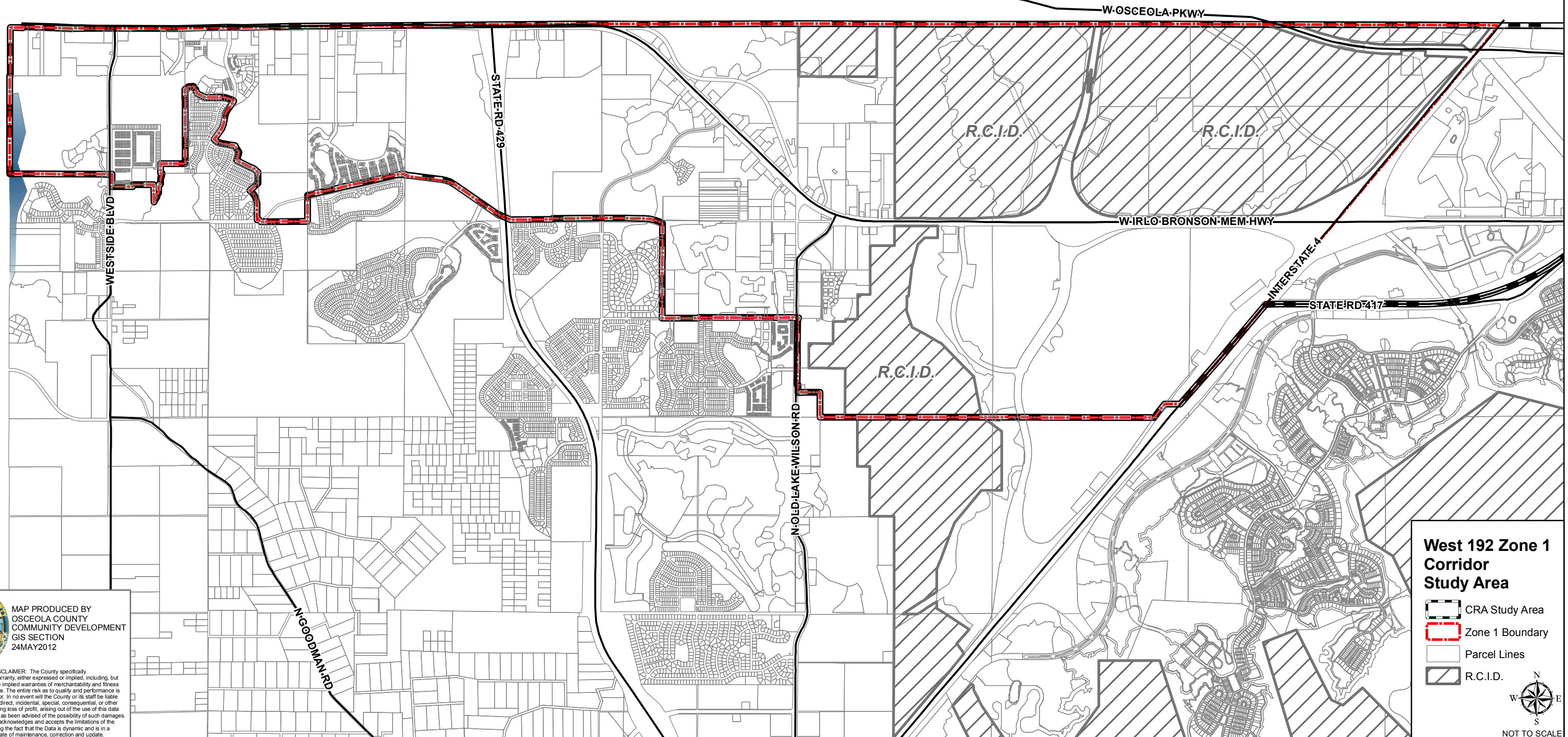

MAP PRODUCED BY
OSCEOLA COUNTY
COMMUNITY DEVELOPMENT
GIS SECTION
24MAY2012

DISCLAIMER: The County specifically disclaims any warranty, either expressed or implied, including, but not limited to, the implied warranties of merchantability and fitness for a particular use. The entire risk as to quality and performance is with the requestor. In no event will the County or its staff be liable for any direct, indirect, incidental, special, consequential, or other damages, including loss of profit, arising out of the use of this data even if the County has been advised of the possibility of such damages. The requestor acknowledges and accepts the limitations of the Data, including the fact that the Data is dynamic and is in a constant state of maintenance, correction and update.

West 192 Zone 1 Corridor Study Area

- CRA Study Area
- Zone 1 Boundary
- Parcel Lines
- R.C.I.D.

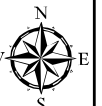

NOT TO SCALE

Topography

File: I:\ProjectWarehouse\Kissimmee_Location\KissimmeeCRA\ReportMaps\W192\FindingOfNecessity\W192_Zone1_Topography.mxd

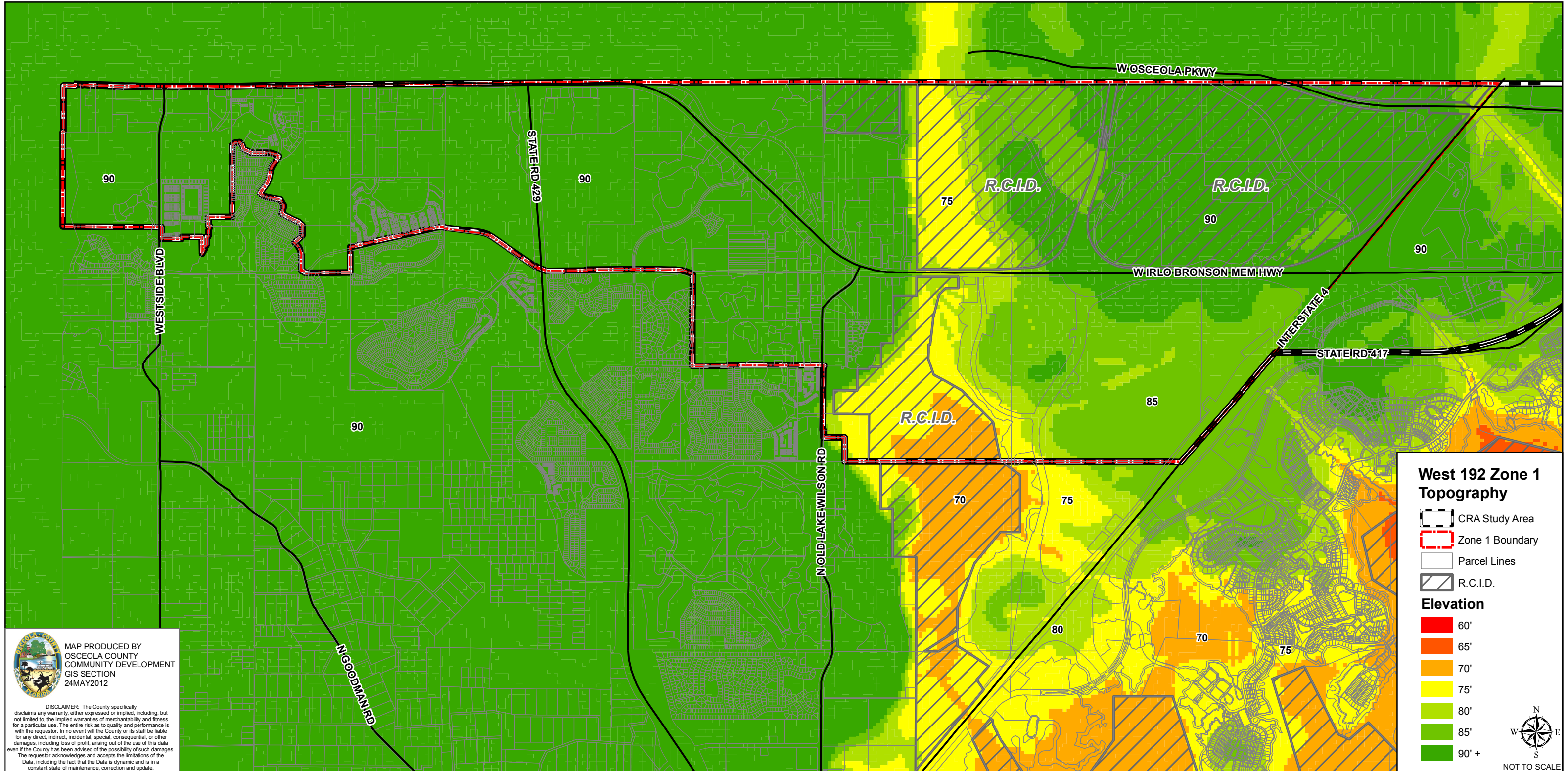

MAP PRODUCED BY
OSCEOLA COUNTY
COMMUNITY DEVELOPMENT
GIS SECTION
24MAY2012

DISCLAIMER: The County specifically disclaims any warranty, either expressed or implied, including, but not limited to, the implied warranties of merchantability and fitness for a particular use. The entire risk as to quality and performance is with the requestor. In no event will the County or its staff be liable for any direct, indirect, incidental, special, consequential, or other damages, including loss of profit, arising out of the use of this data even if the County has been advised of the possibility of such damages. The requestor acknowledges and accepts the limitations of the Data, including the fact that the Data is dynamic and is in a constant state of maintenance, correction and update.

West 192 Zone 1 Topography

- CRA Study Area
- Zone 1 Boundary
- Parcel Lines
- R.C.I.D.

Elevation

- 60'
- 65'
- 70'
- 75'
- 80'
- 85'
- 90'+



NOT TO SCALE

National Wetlands Inventory

Wetland Data Provided by NWI.
Data Valid as of March 11, 2010.

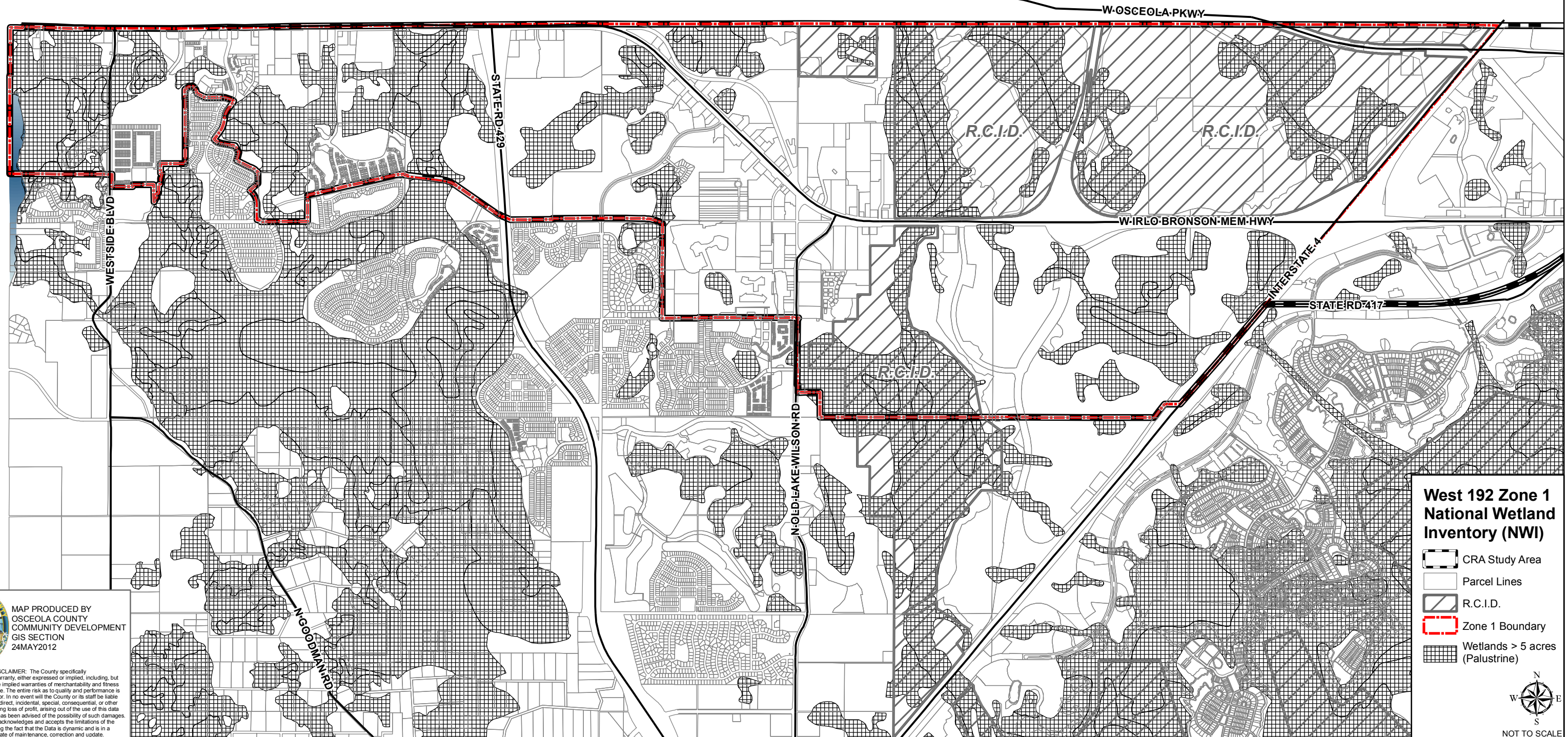

2001 Flood Zones

File: I:\ProjectWarehouse\Kissimmee_Location\KissimmeeCRA\ReportMaps\W192\FindingOfNecessity\W192_Zone1_FloodZone.mxd

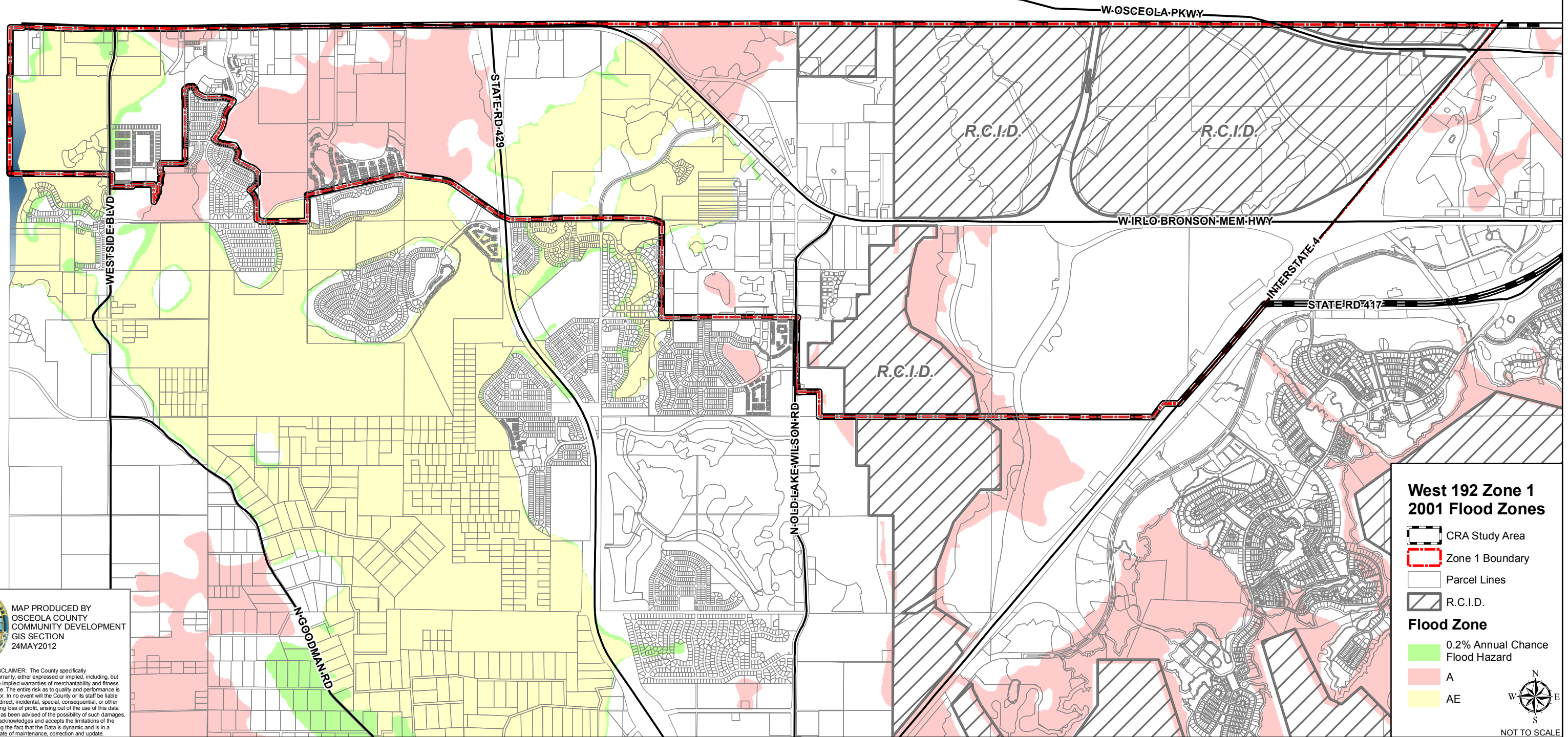

MAP PRODUCED BY
OSCEOLA COUNTY
COMMUNITY DEVELOPMENT
GIS SECTION
24MAY2012

DISCLAIMER: The County specifically disclaims any warranty, either expressed or implied, including, but not limited to, the implied warranties of merchantability and fitness for a particular use. The entire risk as to quality and performance is with the requestor. In no event will the County or its staff be liable for any direct, indirect, incidental, special, consequential, or other damages, including loss of profit, arising out of the use of this data even if the County has been advised of the possibility of such damages. The requestor acknowledges and accepts the limitations of the Data, including the fact that the Data is dynamic and is in a constant state of maintenance, correction and update.

West 192 Zone 1 2001 Flood Zones

- CRA Study Area
- Zone 1 Boundary
- Parcel Lines
- R.C.I.D.

Flood Zone

- 0.2% Annual Chance Flood Hazard
- A
- AE



NOT TO SCALE

Assessed Values

File: I:\ProjectWarehouse\Kissimmee_Warehouse\Location\KissimmeeCRA\ReportMaps\W192\FindingOfNecessity\W192_Zone1_AssessedValues.mxd

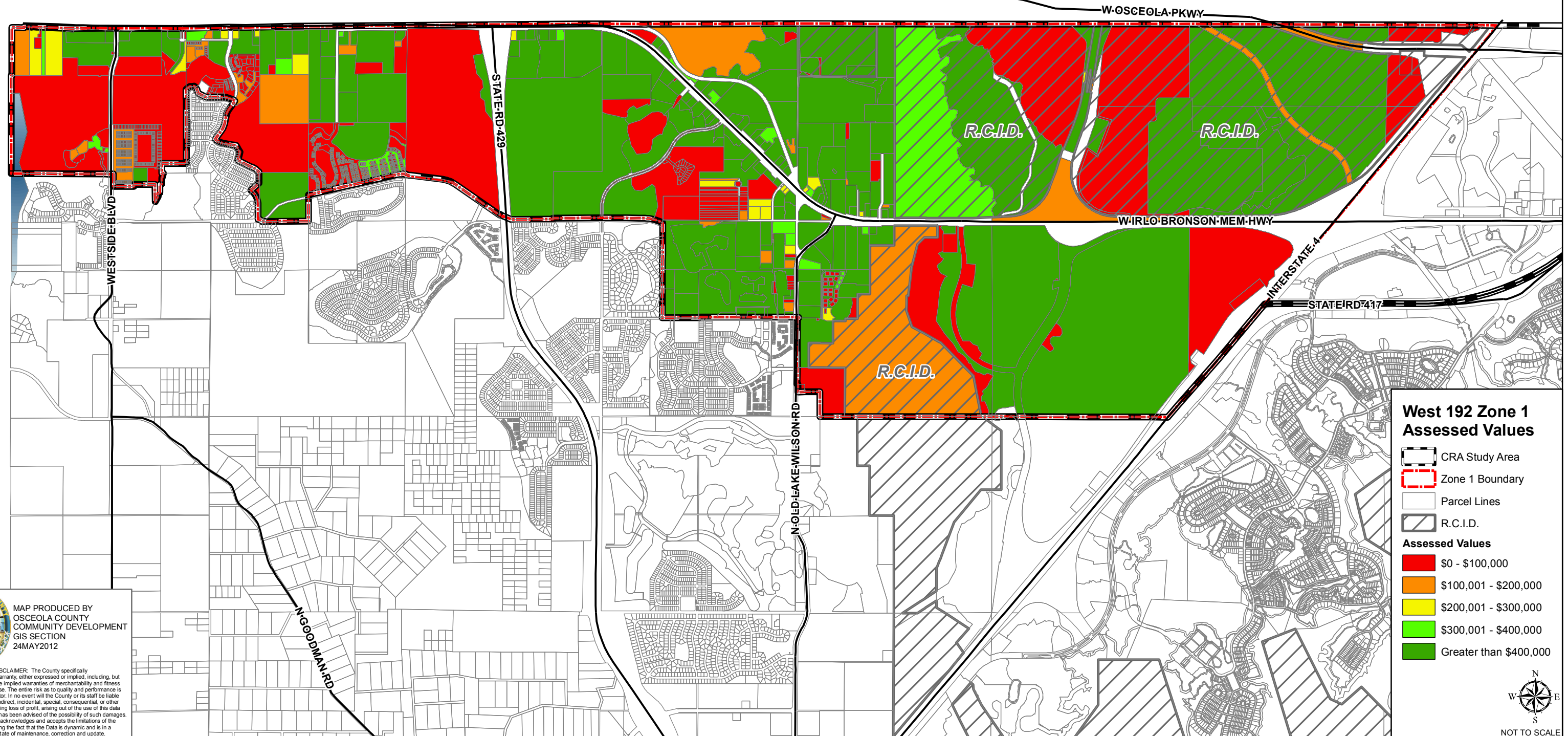

MAP PRODUCED BY
OSCEOLA COUNTY
COMMUNITY DEVELOPMENT
GIS SECTION
24MAY2012

DISCLAIMER: The County specifically disclaims any warranty, either expressed or implied, including, but not limited to, the implied warranties of merchantability and fitness for a particular use. The entire risk as to quality and performance is with the requestor. In no event will the County or its staff be liable for any direct, indirect, incidental, special, consequential, or other damages, including loss of profit, arising out of the use of this data even if the County has been advised of the possibility of such damages. The requestor acknowledges and accepts the limitations of the Data, including the fact that the Data is dynamic and is in a constant state of maintenance, correction and update.



NOT TO SCALE

Assessed Values per Acre

File: I:\ProjectWarehouse\Kissimmee_Warehouse\Location\KissimmeeCRA\ReportMaps\W192\FindingOfNecessity\W192_Zone1_AssessedValuePerAcre.mxd

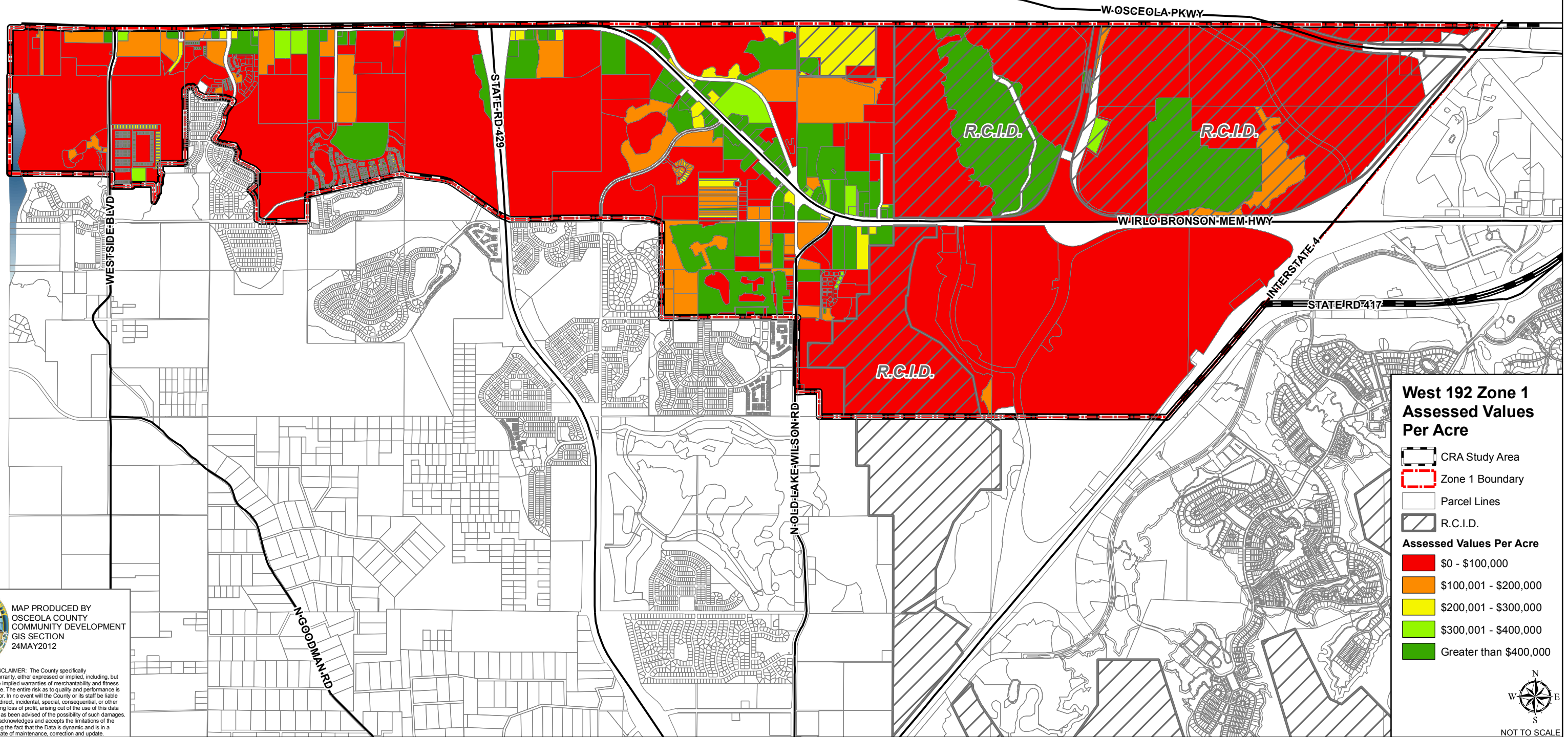

MAP PRODUCED BY
OSCEOLA COUNTY
COMMUNITY DEVELOPMENT
GIS SECTION
24MAY2012

DISCLAIMER: The County specifically disclaims any warranty, either expressed or implied, including, but not limited to, the implied warranties of merchantability and fitness for a particular use. The entire risk as to quality and performance is with the requestor. In no event will the County or its staff be liable for any direct, indirect, incidental, special, consequential, or other damages, including loss of profit, arising out of the use of this data even if the County has been advised of the possibility of such damages. The requestor acknowledges and accepts the limitations of the Data, including the fact that the Data is dynamic and is in a constant state of maintenance, correction and update.

West 192 Zone 1 Assessed Values Per Acre

- CRA Study Area
 - Zone 1 Boundary
 - Parcel Lines
 - R.C.I.D.
- Assessed Values Per Acre**
- \$0 - \$100,000
 - \$100,001 - \$200,000
 - \$200,001 - \$300,000
 - \$300,001 - \$400,000
 - Greater than \$400,000

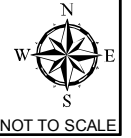

Taxable Values

File: I:\ProjectWarehouse\Kissimmee_Location\KissimmeeCRA\ReportMaps\W192\FindingOfNecessity\W192_Zone1_TaxableValues.mxd

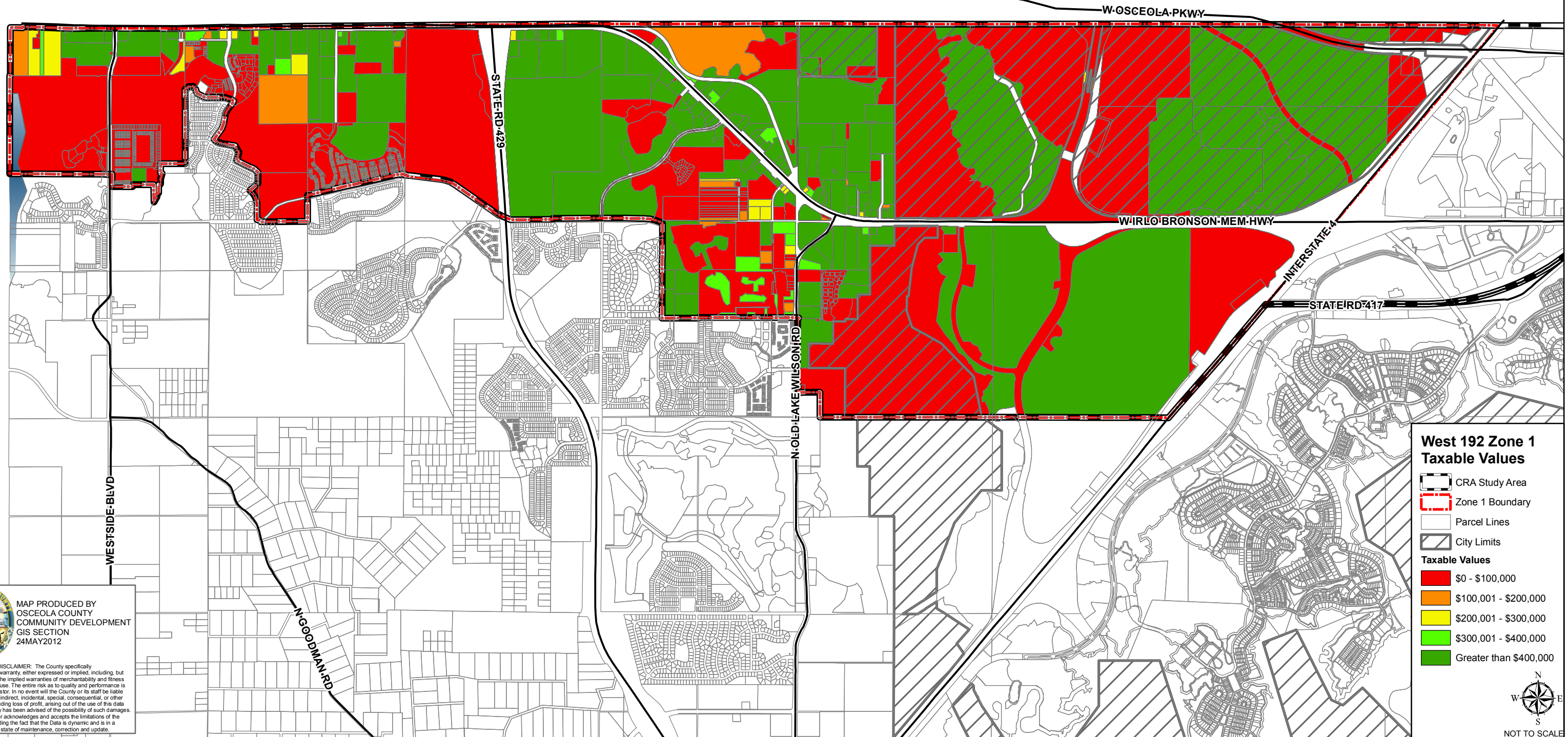



MAP PRODUCED BY
 OSCEOLA COUNTY
 COMMUNITY DEVELOPMENT
 GIS SECTION
 24MAY2012

DISCLAIMER: The County specifically disclaims any warranty, either expressed or implied, including, but not limited to, the implied warranties of merchantability and fitness for a particular use. The entire risk as to quality and performance is with the requester. In no event will the County or its staff be liable for any direct, indirect, incidental, special, consequential, or other damages, including loss of profit, arising out of the use of this data even if the County has been advised of the possibility of such damages. The requester acknowledges and accepts the limitations of the Data, including the fact that the Data is dynamic and is in a constant state of maintenance, correction and update.



Taxable Values per Acre

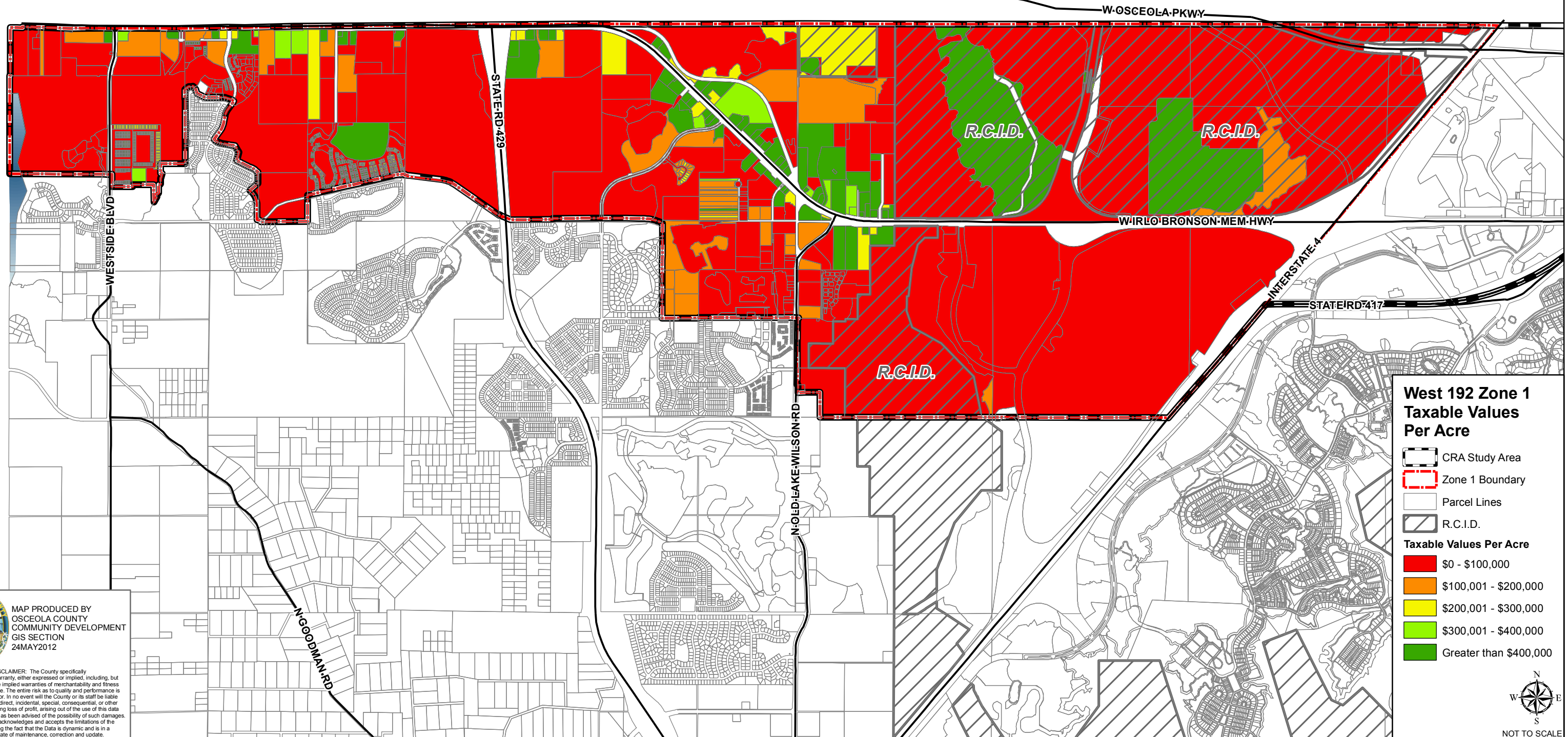



File: I:\ProjectWarehouse\Kissimmee_Location\KissimmeeCRA\ReportMaps\W192\FindingOfNecessity\W192_Zone1_TaxableValuePerAcre.mxd









 MAP PRODUCED BY
 OSCEOLA COUNTY
 COMMUNITY DEVELOPMENT
 GIS SECTION
 24MAY2012

DISCLAIMER: The County specifically
 disclaims any warranty, either expressed or implied, including, but
 not limited to, the implied warranties of merchantability and fitness
 for a particular use. The entire risk as to quality and performance is
 with the requestor. In no event will the County or its staff be liable
 for any direct, indirect, incidental, special, consequential, or other
 damages, including loss of profit, arising out of the use of this data
 even if the County has been advised of the possibility of such damages.
 The requestor acknowledges and accepts the limitations of the
 Data, including the fact that the Data is dynamic and is in a
 constant state of maintenance, correction and update.

West 192 Zone 1 Taxable Values Per Acre

-  CRA Study Area
-  Zone 1 Boundary
-  Parcel Lines
-  R.C.I.D.

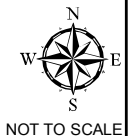
- Taxable Values Per Acre**
-  \$0 - \$100,000
 -  \$100,001 - \$200,000
 -  \$200,001 - \$300,000
 -  \$300,001 - \$400,000
 -  Greater than \$400,000



EMS calls

File: I:\ProjectWarehouse\Kissimmee_Location\KissimmeeCRA\ReportMaps\W192\FindingOfNecessity\W192_Zone1_EMS.mxd

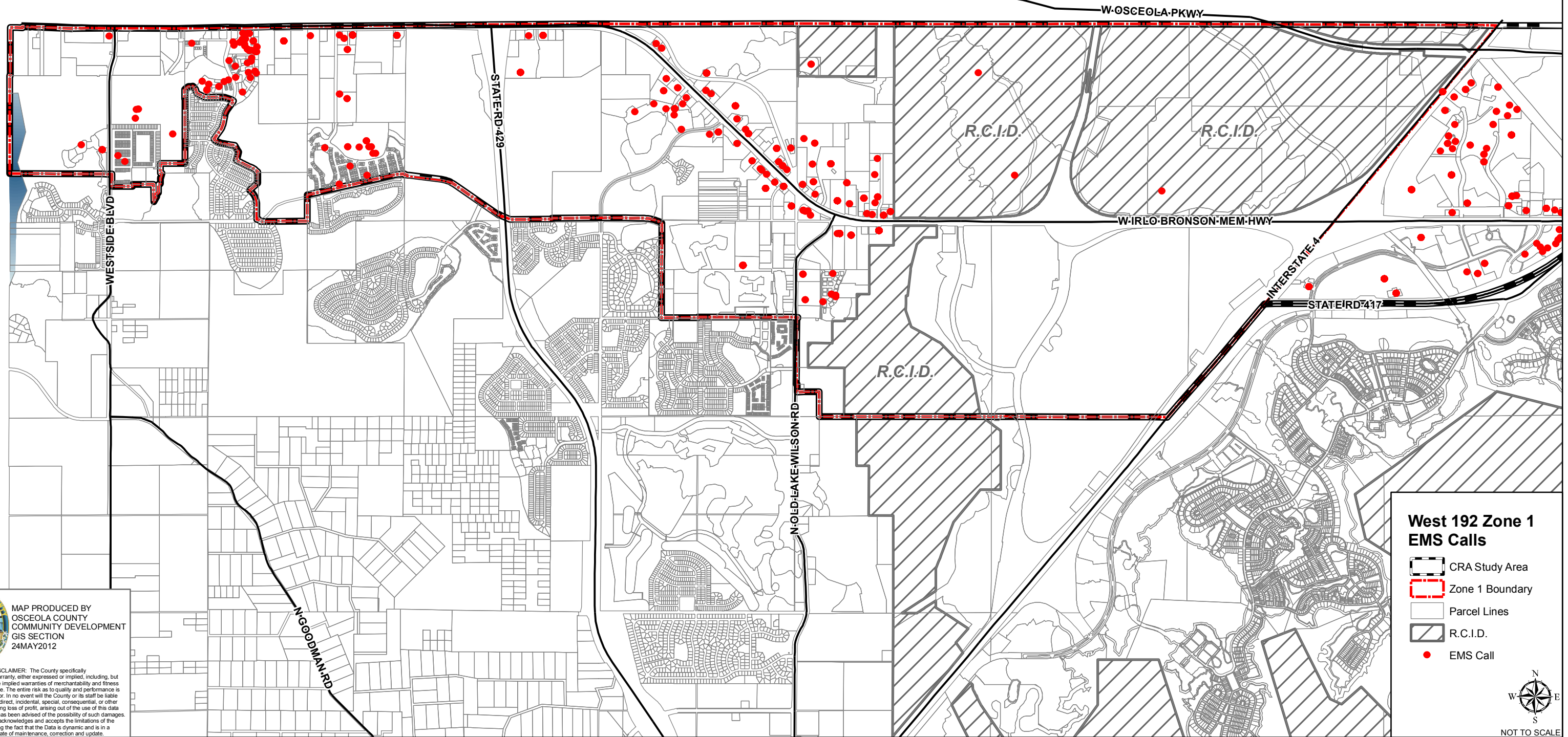

MAP PRODUCED BY
OSCEOLA COUNTY
COMMUNITY DEVELOPMENT
GIS SECTION
24MAY2012

DISCLAIMER: The County specifically disclaims any warranty, either expressed or implied, including, but not limited to, the implied warranties of merchantability and fitness for a particular use. The entire risk as to quality and performance is with the requestor. In no event will the County or its staff be liable for any direct, indirect, incidental, special, consequential, or other damages, including loss of profit, arising out of the use of this data even if the County has been advised of the possibility of such damages. The requestor acknowledges and accepts the limitations of the Data, including the fact that the Data is dynamic and is in a constant state of maintenance, correction and update.

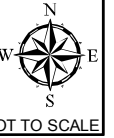

Fire calls

File: I:\ProjectWarehouse\Kissimmee_Warehouse\Location\Kissimmee\CRA\ReportMaps\W192\FindingOfNecessity\W192_Zone1_Fire.mxd

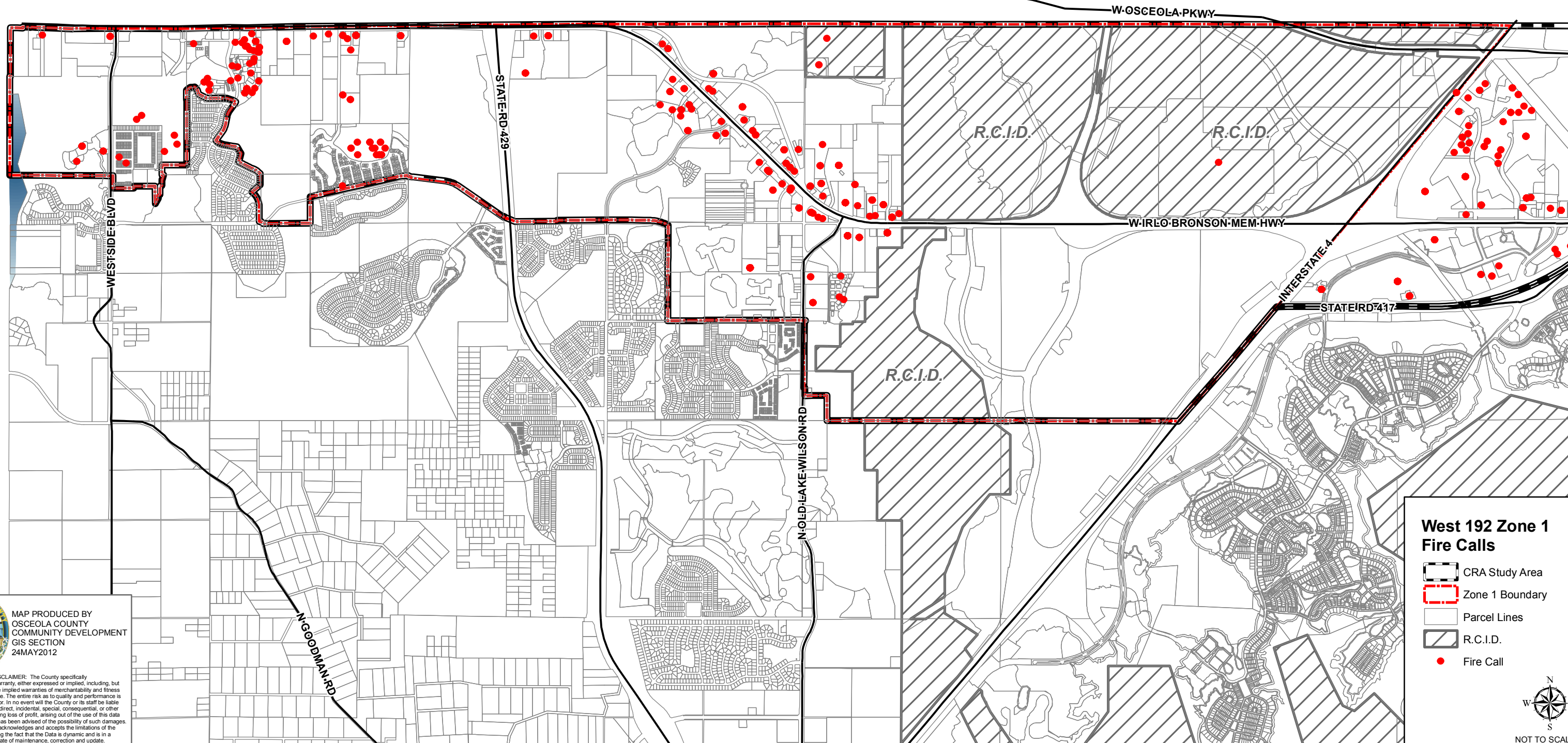

MAP PRODUCED BY
OSCEOLA COUNTY
COMMUNITY DEVELOPMENT
GIS SECTION
24MAY2012

DISCLAIMER: The County specifically disclaims any warranty, either expressed or implied, including, but not limited to, the implied warranties of merchantability and fitness for a particular use. The entire risk as to quality and performance is with the requestor. In no event will the County or its staff be liable for any direct, indirect, incidental, special, consequential, or other damages, including loss of profit, arising out of the use of this data even if the County has been advised of the possibility of such damages. The requestor acknowledges and accepts the limitations of the Data, including the fact that the Data is dynamic and is in a constant state of maintenance, correction and update.



NOT TO SCALE

Part 1 crimes



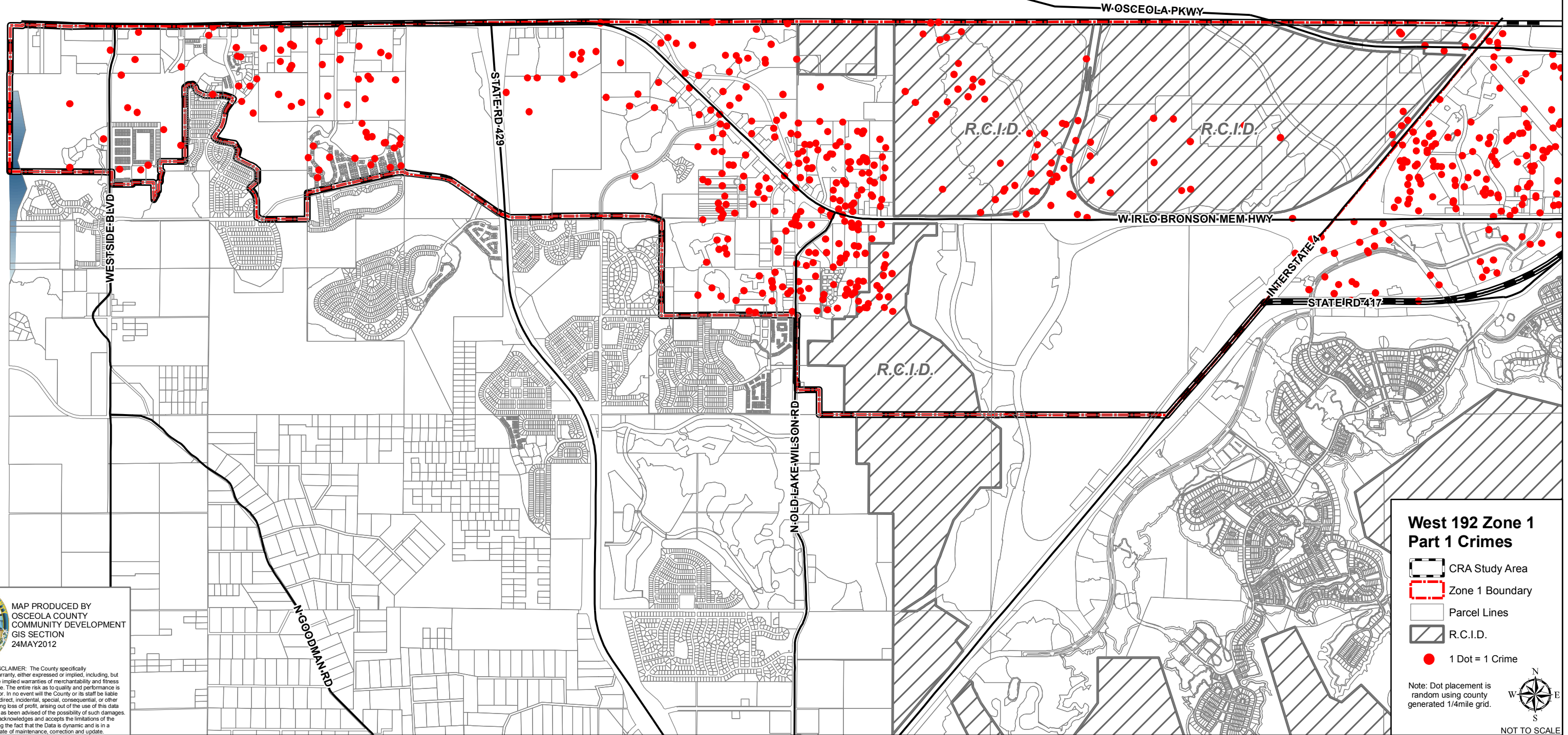

File: I:\ProjectWarehouse\Kissimmee_Location\KissimmeeCRA\ReportMaps\W192\FindingOfNecessity\W192_Zone1_Part1Crime.mxd



 MAP PRODUCED BY
 OSCEOLA COUNTY
 COMMUNITY DEVELOPMENT
 GIS SECTION
 24MAY2012

DISCLAIMER: The County specifically
 disclaims any warranty, either expressed or implied, including, but
 not limited to, the implied warranties of merchantability and fitness
 for a particular use. The entire risk as to quality and performance is
 with the requestor. In no event will the County or its staff be liable
 for any direct, indirect, incidental, special, consequential, or other
 damages, including loss of profit, arising out of the use of this data
 even if the County has been advised of the possibility of such damages.
 The requestor acknowledges and accepts the limitations of the
 Data, including the fact that the Data is dynamic and is in a
 constant state of maintenance, correction and update.

West 192 Zone 1 Part 1 Crimes

-  CRA Study Area
-  Zone 1 Boundary
-  Parcel Lines
-  R.C.I.D.
-  1 Dot = 1 Crime

Note: Dot placement is random using county generated 1/4 mile grid.



NOT TO SCALE

Part 2 crimes



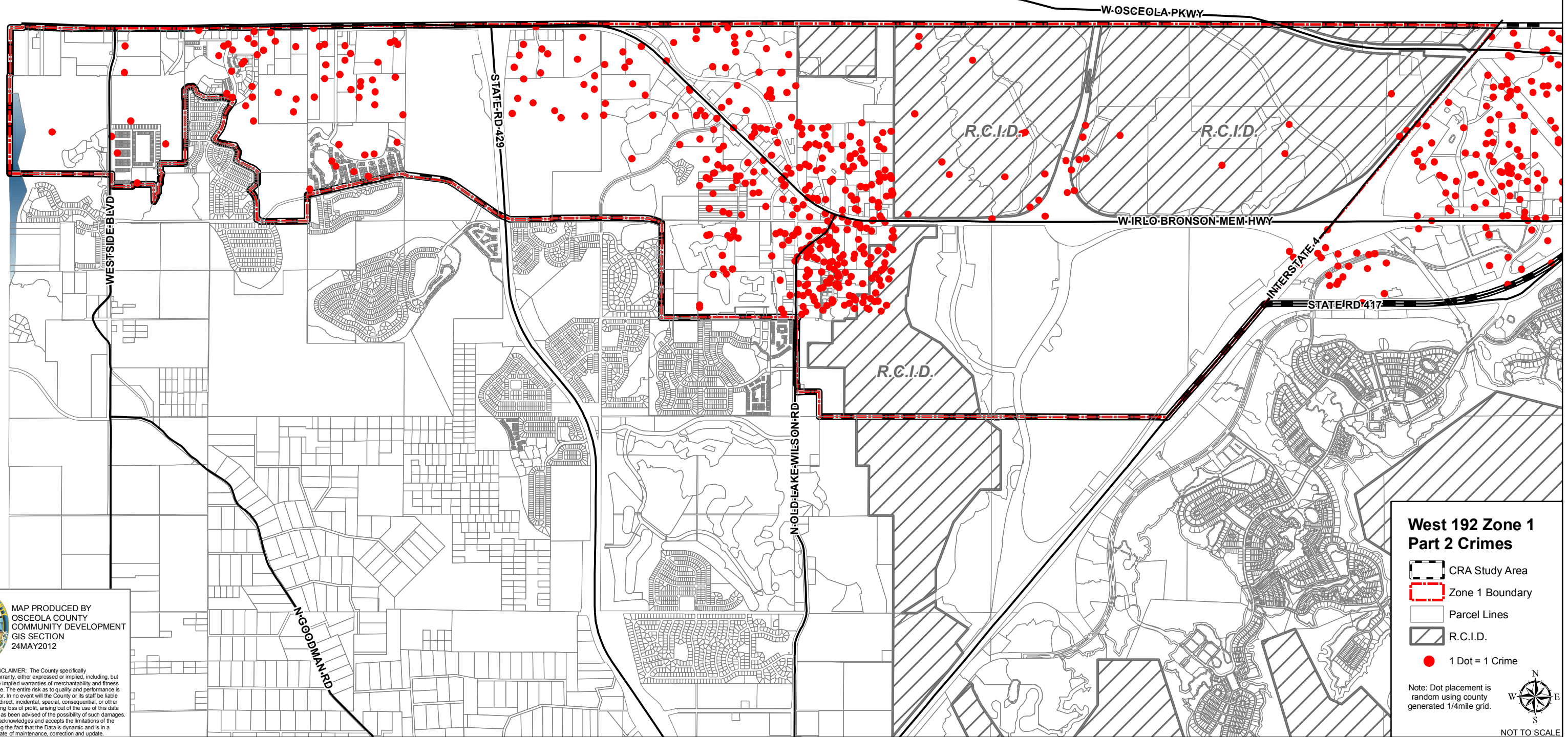

File: I:\ProjectWarehouse\Kissimmee_Location\KissimmeeCRA\ReportMaps\W192\FindingOfNecessity\W192_Zone1_Part2Crime.mxd





 MAP PRODUCED BY
 OSCEOLA COUNTY
 COMMUNITY DEVELOPMENT
 GIS SECTION
 24MAY2012

DISCLAIMER: The County specifically
 disclaims any warranty, either expressed or implied, including, but
 not limited to, the implied warranties of merchantability and fitness
 for a particular use. The entire risk as to quality and performance is
 with the requestor. In no event will the County or its staff be liable
 for any direct, indirect, incidental, special, consequential, or other
 damages, including loss of profit, arising out of the use of this data
 even if the County has been advised of the possibility of such damages.
 The requestor acknowledges and accepts the limitations of the
 Data, including the fact that the Data is dynamic and is in a
 constant state of maintenance, correction and update.

**West 192 Zone 1
Part 2 Crimes**

-  CRA Study Area
-  Zone 1 Boundary
-  Parcel Lines
-  R.C.I.D.
-  1 Dot = 1 Crime

Note: Dot placement is random using county generated 1/4 mile grid.

 NOT TO SCALE

Incidence of crime

File: I:\ProjectWarehouse\Kissimmee_Warehouse\Location\KissimmeeCRA\ReportMaps\W192\FindingOfNecessity\W192_Zone1_Crime.mxd

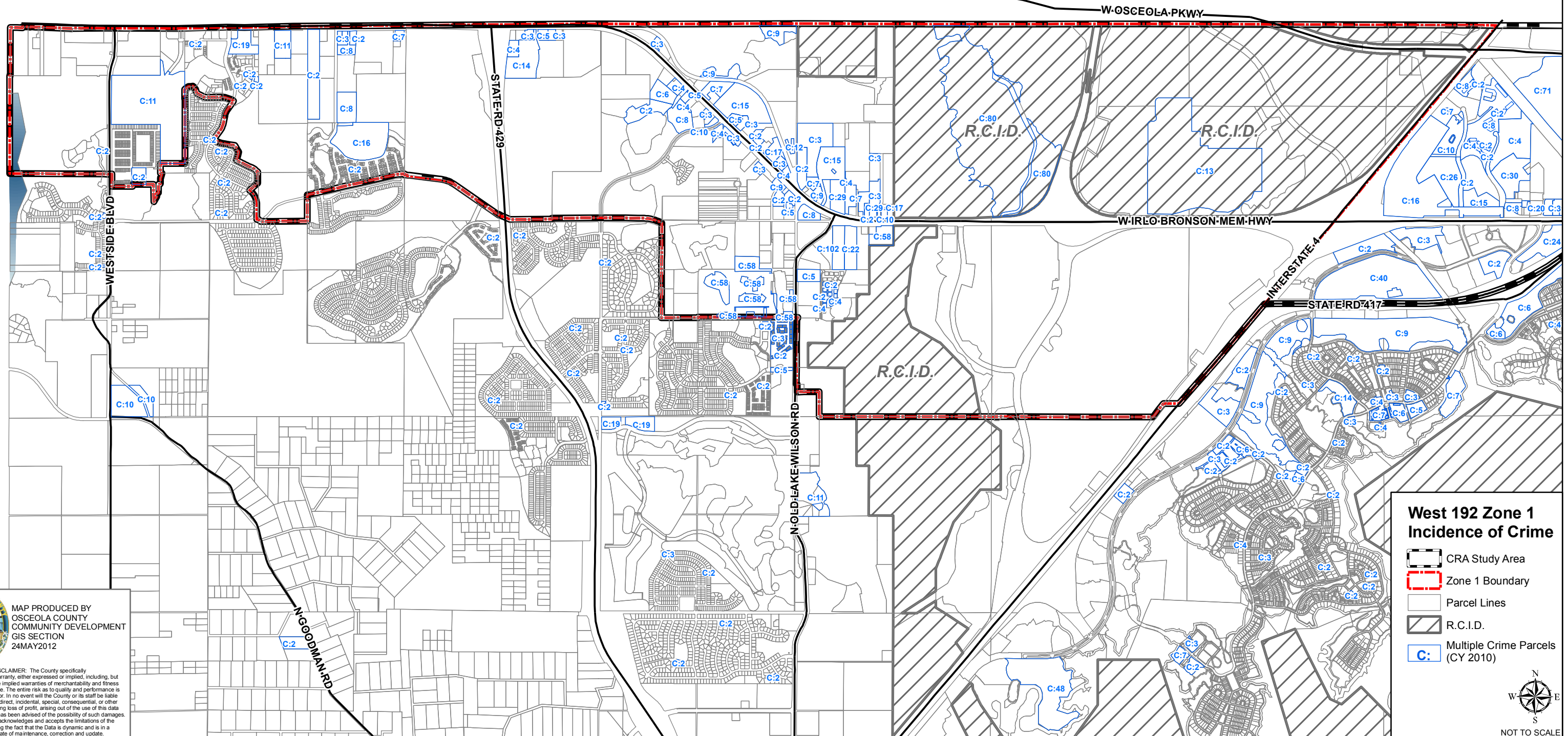

MAP PRODUCED BY
OSCEOLA COUNTY
COMMUNITY DEVELOPMENT
GIS SECTION
24MAY2012

DISCLAIMER: The County specifically disclaims any warranty, either expressed or implied, including, but not limited to, the implied warranties of merchantability and fitness for a particular use. The entire risk as to quality and performance is with the requestor. In no event will the County or its staff be liable for any direct, indirect, incidental, special, consequential, or other damages, including loss of profit, arising out of the use of this data even if the County has been advised of the possibility of such damages. The requestor acknowledges and accepts the limitations of the Data, including the fact that the Data is dynamic and is in a constant state of maintenance, correction and update.

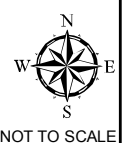

Foreclosures

File: I:\ProjectWarehouse\Kissimmee_Warehouse\Location\KissimmeeCRA\ReportMaps\W192\FindingOfNecessity\W192_Zone1_Foreclosures.mxd

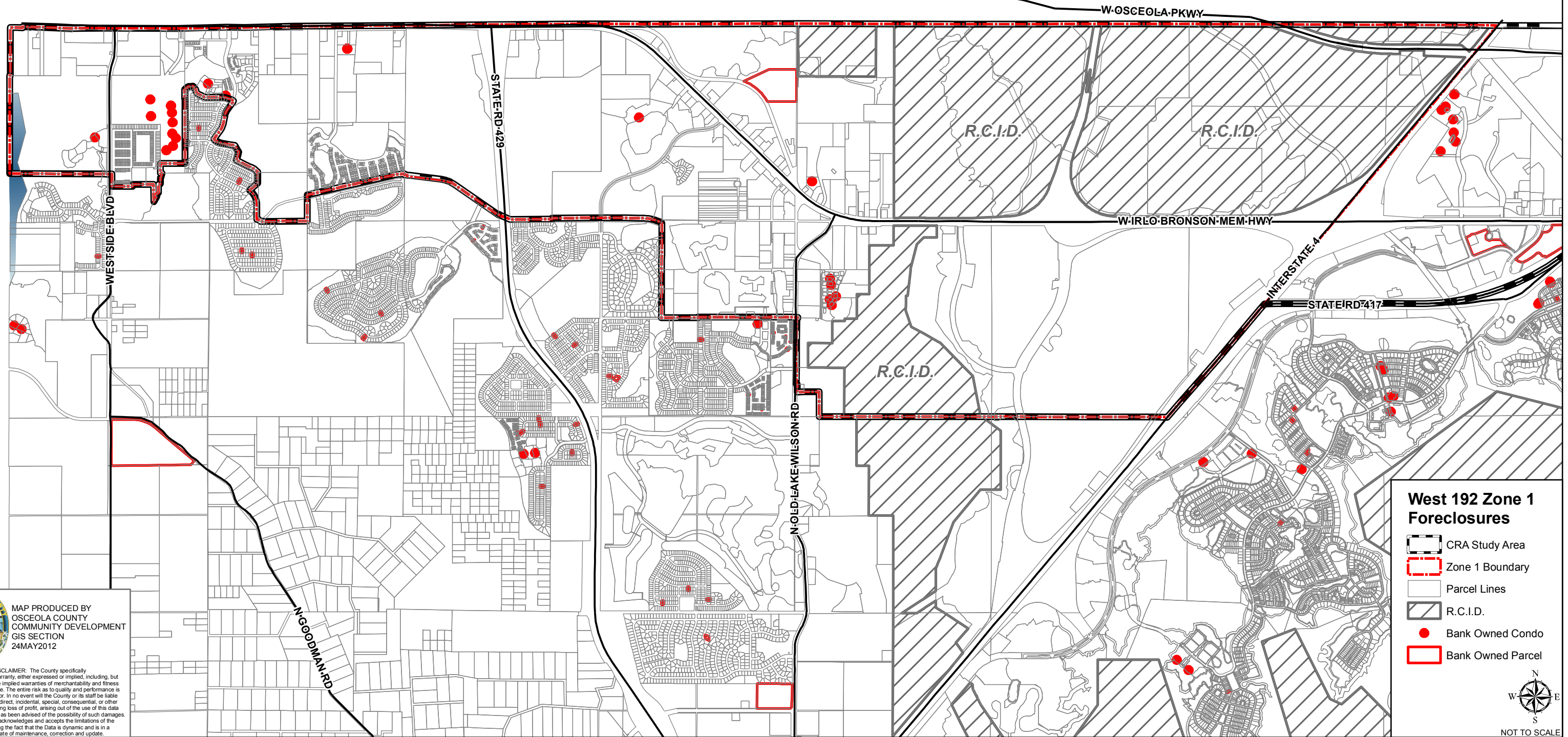

MAP PRODUCED BY
OSCEOLA COUNTY
COMMUNITY DEVELOPMENT
GIS SECTION
24MAY2012

DISCLAIMER: The County specifically disclaims any warranty, either expressed or implied, including, but not limited to, the implied warranties of merchantability and fitness for a particular use. The entire risk as to quality and performance is with the requestor. In no event will the County or its staff be liable for any direct, indirect, incidental, special, consequential, or other damages, including loss of profit, arising out of the use of this data even if the County has been advised of the possibility of such damages. The requestor acknowledges and accepts the limitations of the Data, including the fact that the Data is dynamic and is in a constant state of maintenance, correction and update.

West 192 Zone 1 Foreclosures

- CRA Study Area
- Zone 1 Boundary
- Parcel Lines
- R.C.I.D.
- Bank Owned Condo
- Bank Owned Parcel

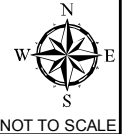

Government Property

File: I:\ProjectWarehouse\Kissimmee_Warehouse\Location\KissimmeeCRA\ReportMaps\W192\FindingOfNecessity\W192_Zone1_GovernmentProperty.mxd

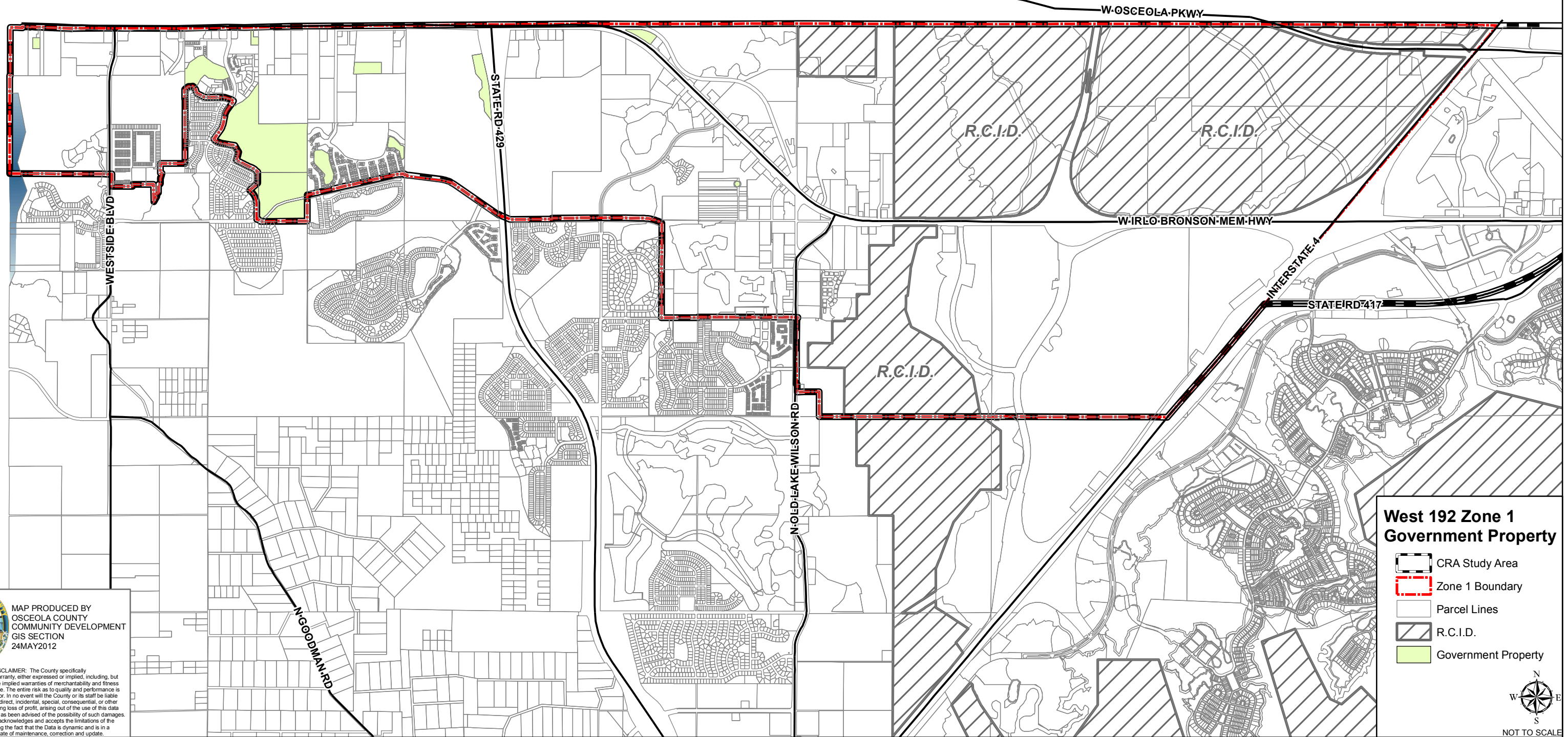

MAP PRODUCED BY
OSCEOLA COUNTY
COMMUNITY DEVELOPMENT
GIS SECTION
24MAY2012

DISCLAIMER: The County specifically disclaims any warranty, either expressed or implied, including, but not limited to, the implied warranties of merchantability and fitness for a particular use. The entire risk as to quality and performance is with the requestor. In no event will the County or its staff be liable for any direct, indirect, incidental, special, consequential, or other damages, including loss of profit, arising out of the use of this data even if the County has been advised of the possibility of such damages. The requestor acknowledges and accepts the limitations of the Data, including the fact that the Data is dynamic and is in a constant state of maintenance, correction and update.

West 192 Zone 1 Government Property

- CRA Study Area
- Zone 1 Boundary
- Parcel Lines
- R.C.I.D.
- Government Property



Graffiti/ Vandalism

File: I:\ProjectWarehouse\Kissimmee_Location\KissimmeeCRA\ReportMaps\W192\FindingOfNecessity\W192_Zone1_Graffiti.mxd

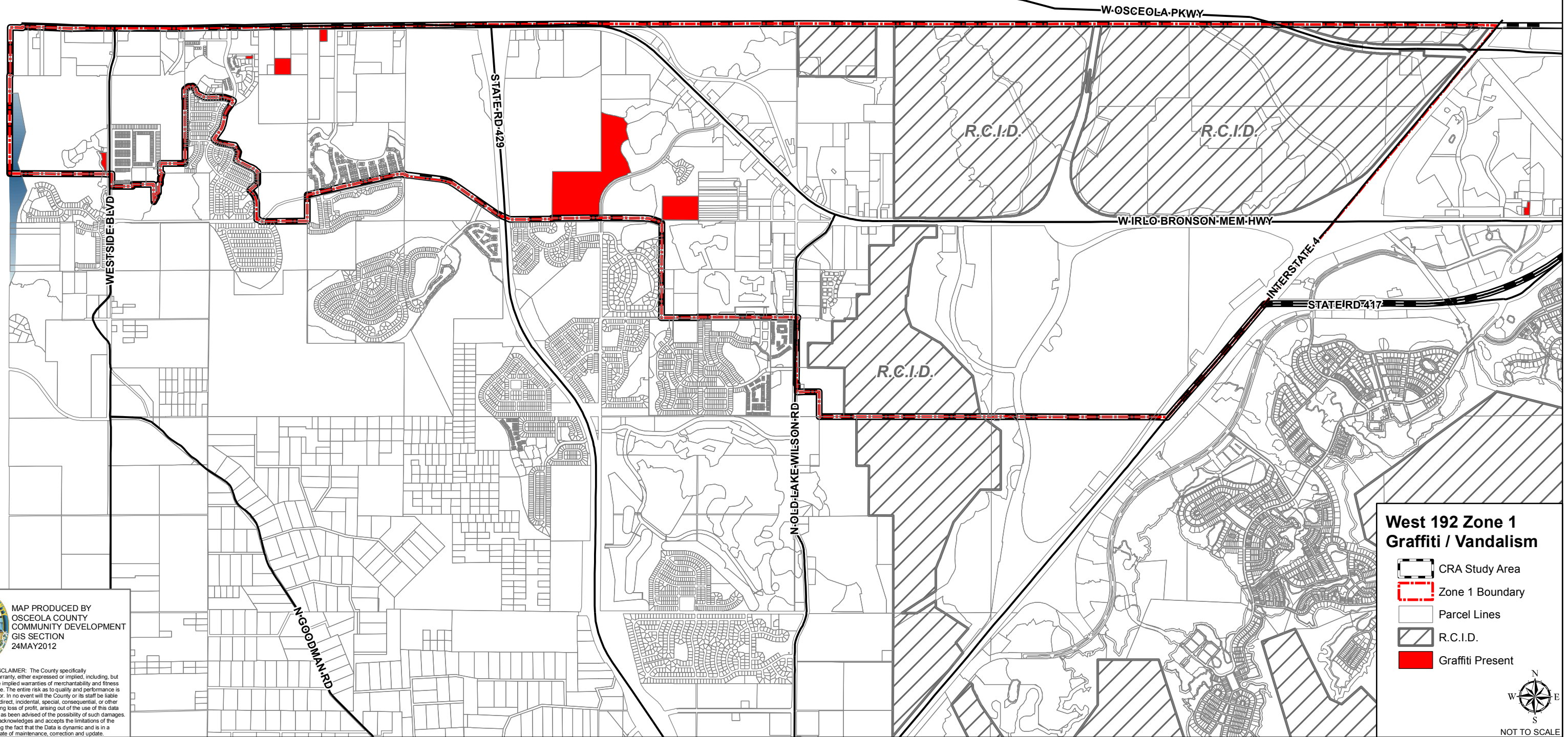

MAP PRODUCED BY
OSCEOLA COUNTY
COMMUNITY DEVELOPMENT
GIS SECTION
24MAY2012

DISCLAIMER: The County specifically disclaims any warranty, either expressed or implied, including, but not limited to, the implied warranties of merchantability and fitness for a particular use. The entire risk as to quality and performance is with the requestor. In no event will the County or its staff be liable for any direct, indirect, incidental, special, consequential, or other damages, including loss of profit, arising out of the use of this data even if the County has been advised of the possibility of such damages. The requestor acknowledges and accepts the limitations of the Data, including the fact that the Data is dynamic and is in a constant state of maintenance, correction and update.

West 192 Zone 1 Graffiti / Vandalism

- CRA Study Area
- Zone 1 Boundary
- Parcel Lines
- R.C.I.D.
- Graffiti Present



NOT TO SCALE

Junk, Trash & Debris

File: I:\ProjectWarehouse\Kissimmee_Location\KissimmeeCRA\ReportMaps\W192\FindingOfNecessity\W192_Zone1_Junk.mxd

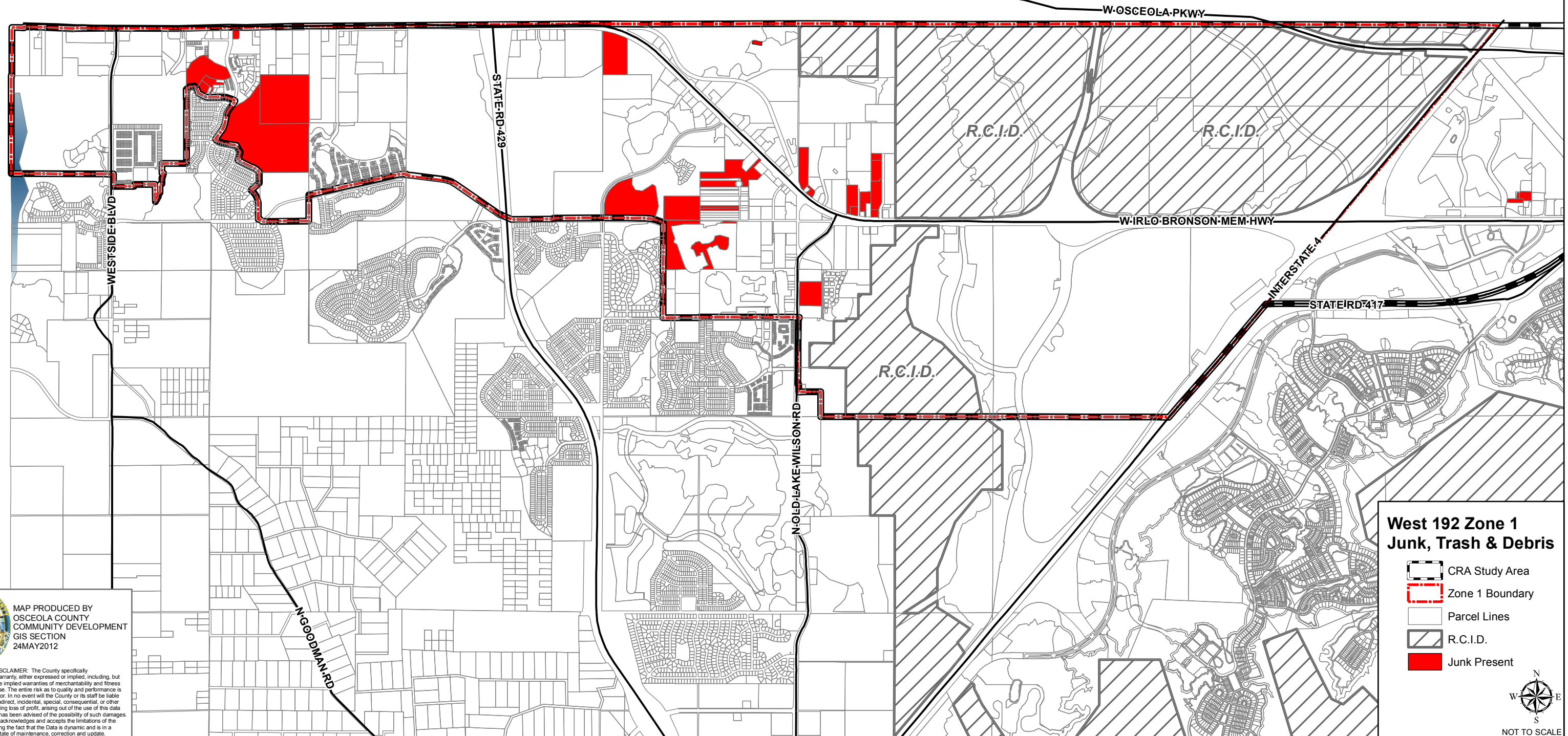

MAP PRODUCED BY
OSCEOLA COUNTY
COMMUNITY DEVELOPMENT
GIS SECTION
24MAY2012

DISCLAIMER: The County specifically disclaims any warranty, either expressed or implied, including, but not limited to, the implied warranties of merchantability and fitness for a particular use. The entire risk as to quality and performance is with the requestor. In no event will the County or its staff be liable for any direct, indirect, incidental, special, consequential, or other damages, including loss of profit, arising out of the use of this data even if the County has been advised of the possibility of such damages. The requestor acknowledges and accepts the limitations of the Data, including the fact that the Data is dynamic and is in a constant state of maintenance, correction and update.

West 192 Zone 1 Junk, Trash & Debris

- CRA Study Area
- Zone 1 Boundary
- Parcel Lines
- R.C.I.D.
- Junk Present

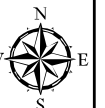

NOT TO SCALE

Parking Facility

File: I:\ProjectWarehouse\Kissimmee_Warehouse\Location\KissimmeeCRA\ReportMaps\W192\FindingOfNecessity\W192_Zone1_ParkingFacility.mxd

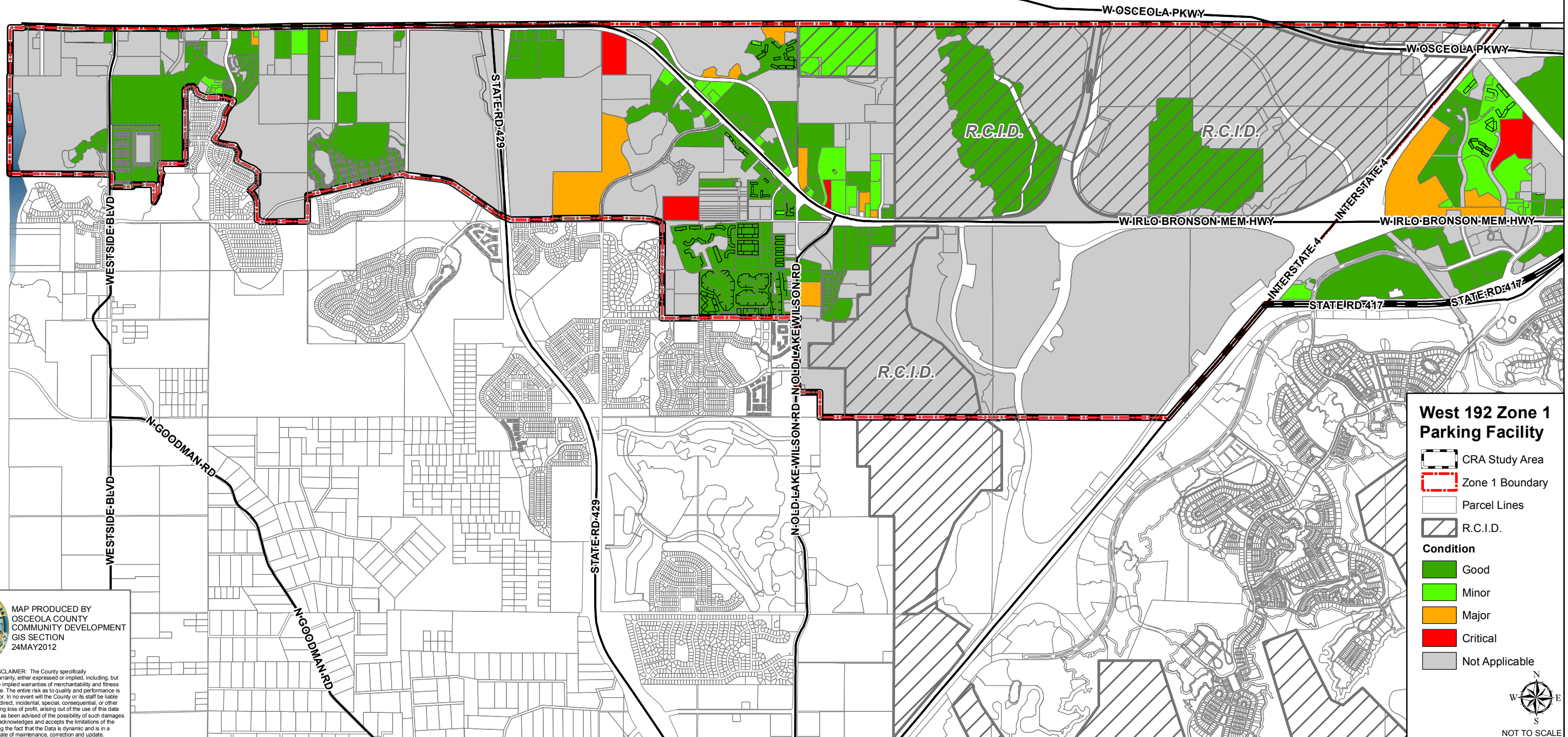

MAP PRODUCED BY
OSCEOLA COUNTY
COMMUNITY DEVELOPMENT
GIS SECTION
24MAY2012

DISCLAIMER: The County specifically disclaims any warranty, either expressed or implied, including, but not limited to, the implied warranties of merchantability and fitness for a particular use. The entire risk as to quality and performance is with the requestor. In no event will the County or its staff be liable for any direct, indirect, incidental, special, consequential, or other damages, including loss of profit, arising out of the use of this data even if the County has been advised of the possibility of such damages. The requestor acknowledges and accepts the limitations of the Data, including the fact that the Data is dynamic and is in a constant state of maintenance, correction and update.

West 192 Zone 1 Parking Facility

- CRA Study Area
- Zone 1 Boundary
- Parcel Lines
- R.C.I.D.
- Condition**
- Good
- Minor
- Major
- Critical
- Not Applicable

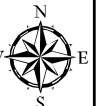

NOT TO SCALE

Landscaping

File: I:\ProjectWarehouse\Kissimmee_Warehouse\Location\Kissimmee\CRA\ReportMaps\W192\FindingOfNecessity\W192_Zone1_Landscape.mxd

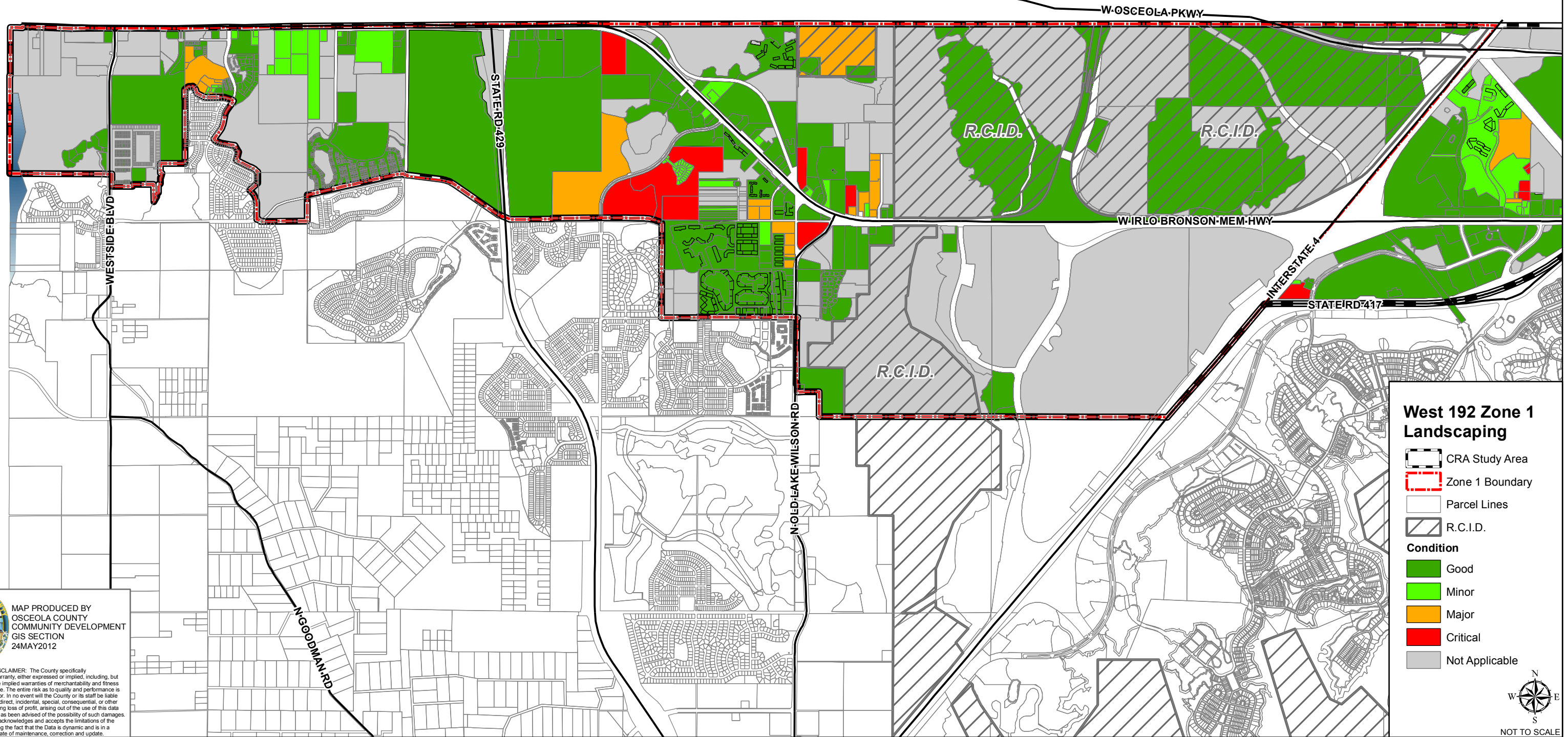

MAP PRODUCED BY
OSCEOLA COUNTY
COMMUNITY DEVELOPMENT
GIS SECTION
24MAY2012

DISCLAIMER: The County specifically disclaims any warranty, either expressed or implied, including, but not limited to, the implied warranties of merchantability and fitness for a particular use. The entire risk as to quality and performance is with the requestor. In no event will the County or its staff be liable for any direct, indirect, incidental, special, consequential, or other damages, including loss of profit, arising out of the use of this data even if the County has been advised of the possibility of such damages. The requestor acknowledges and accepts the limitations of the Data, including the fact that the Data is dynamic and is in a constant state of maintenance, correction and update.

Fencing

File: I:\ProjectWarehouse\Kissimmee_Warehouse\Location\KissimmeeCRA\ReportMaps\W192\FindingOfNecessity\W192_Zone1_Fencing.mxd

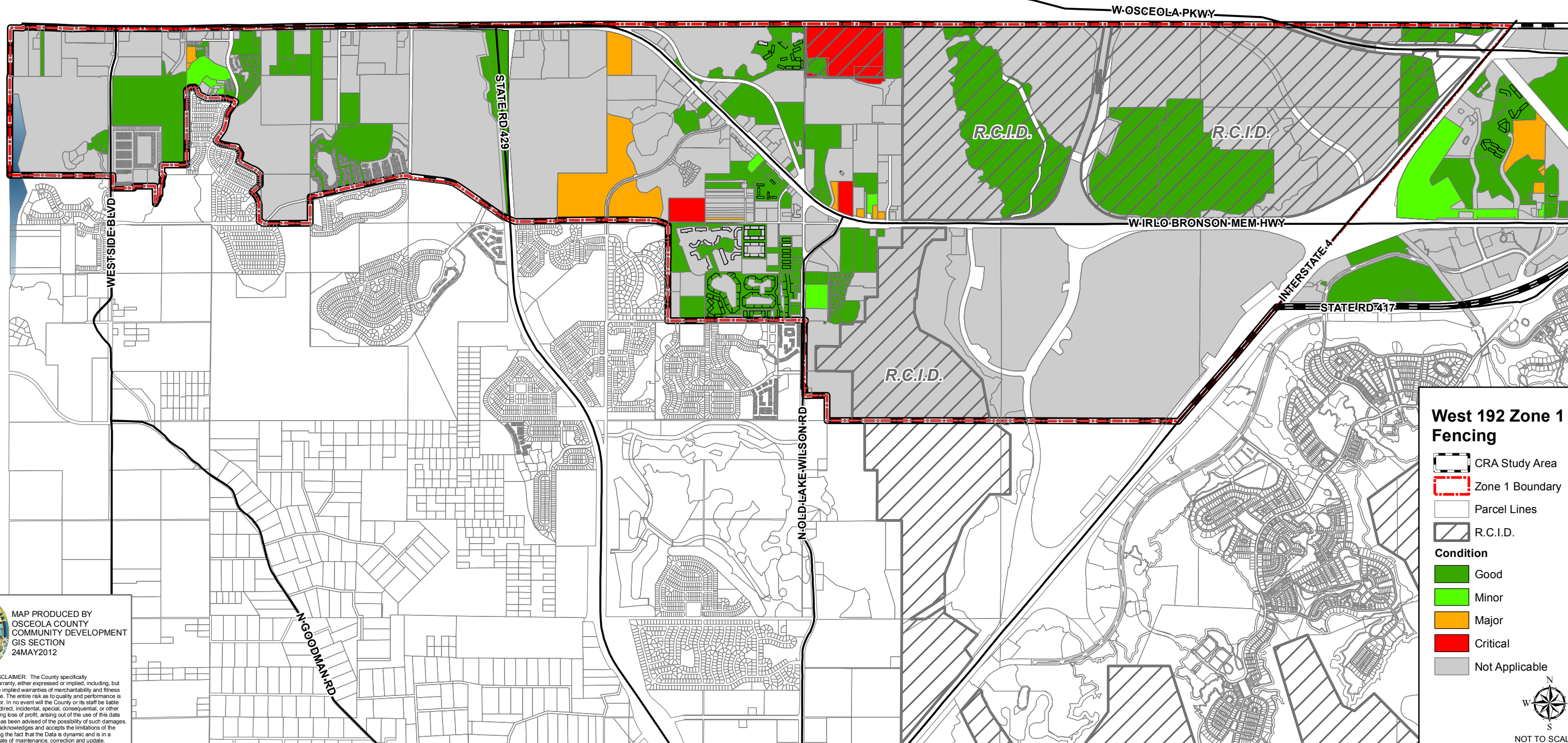

MAP PRODUCED BY
OSCEOLA COUNTY
COMMUNITY DEVELOPMENT
GIS SECTION
24MAY2012

DISCLAIMER: The County specifically disclaims any warranty, either expressed or implied, including, but not limited to, the implied warranties of merchantability and fitness for a particular use. The entire risk as to quality and performance is with the requestor. In no event will the County or its staff be liable for any direct, indirect, incidental, special, consequential, or other damages, including loss of profit, arising out of the use of this data even if the County has been advised of the possibility of such damages. The requestor acknowledges and accepts the limitations of the Data, including the fact that the Data is dynamic and is in a constant state of maintenance, correction and update.

West 192 Zone 1 Fencing

- CRA Study Area
- Zone 1 Boundary
- Parcel Lines
- R.C.I.D.
- Condition**
- Good
- Minor
- Major
- Critical
- Not Applicable



NOT TO SCALE

Trash Enclosure

File: I:\ProjectWarehouse\Kissimmee_Warehouse\Location\KissimmeeCRA\ReportMaps\W192\FindingOfNecessity\W192_Zone1_TrashEnclosure.mxd

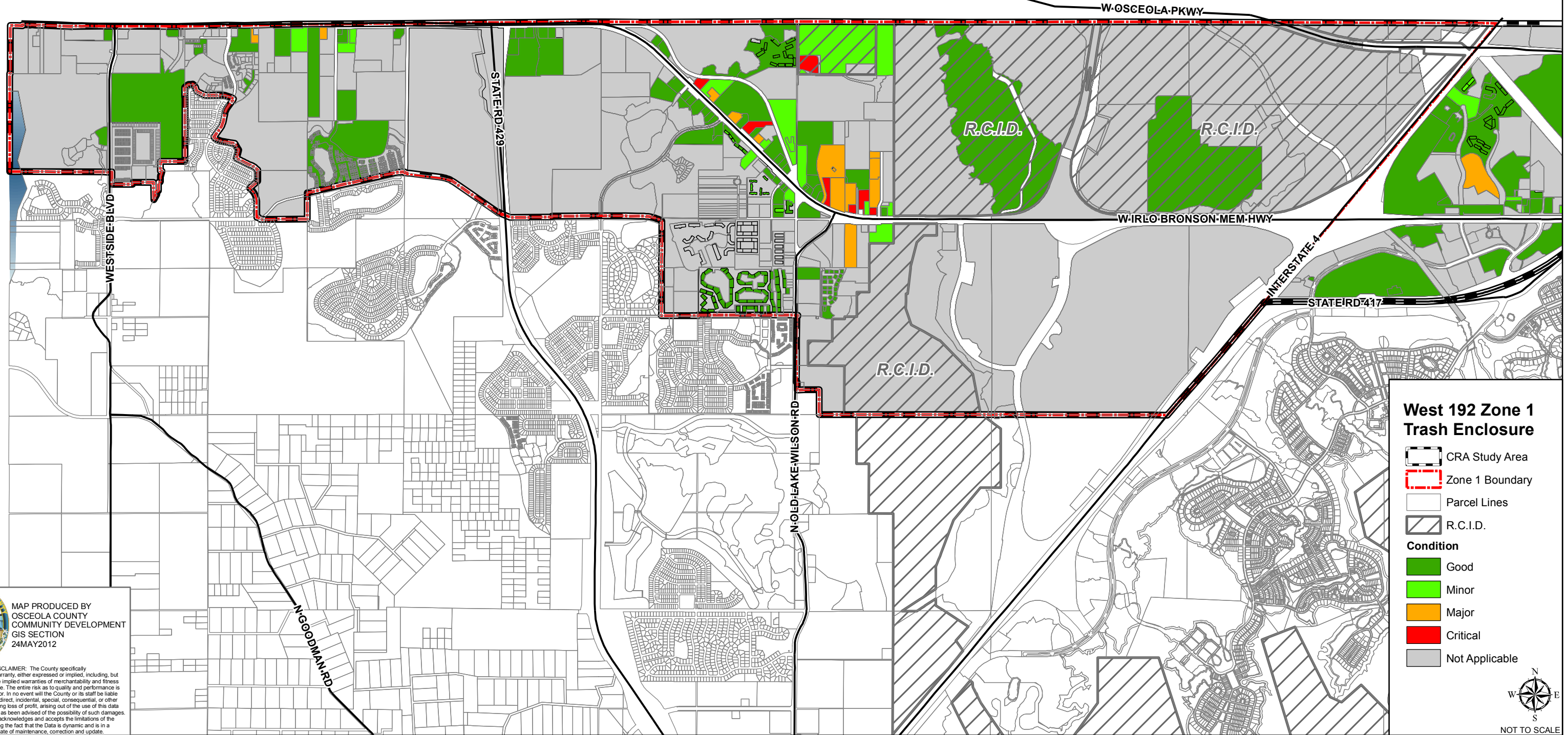

MAP PRODUCED BY
OSCEOLA COUNTY
COMMUNITY DEVELOPMENT
GIS SECTION
24MAY2012

DISCLAIMER: The County specifically disclaims any warranty, either expressed or implied, including, but not limited to, the implied warranties of merchantability and fitness for a particular use. The entire risk as to quality and performance is with the requestor. In no event will the County or its staff be liable for any direct, indirect, incidental, special, consequential, or other damages, including loss of profit, arising out of the use of this data even if the County has been advised of the possibility of such damages. The requestor acknowledges and accepts the limitations of the Data, including the fact that the Data is dynamic and is in a constant state of maintenance, correction and update.

**West 192 Zone 1
Trash Enclosure**

- CRA Study Area
- Zone 1 Boundary
- Parcel Lines
- R.C.I.D.

Condition

- Good
- Minor
- Major
- Critical
- Not Applicable

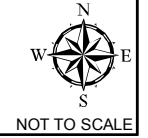

Public Transit

File: I:\ProjectWarehouse\Kissimmee_Location\KissimmeeCRA\ReportMaps\W192\FindingOfNecessity\W192_Zone1_PublicTransit.mxd

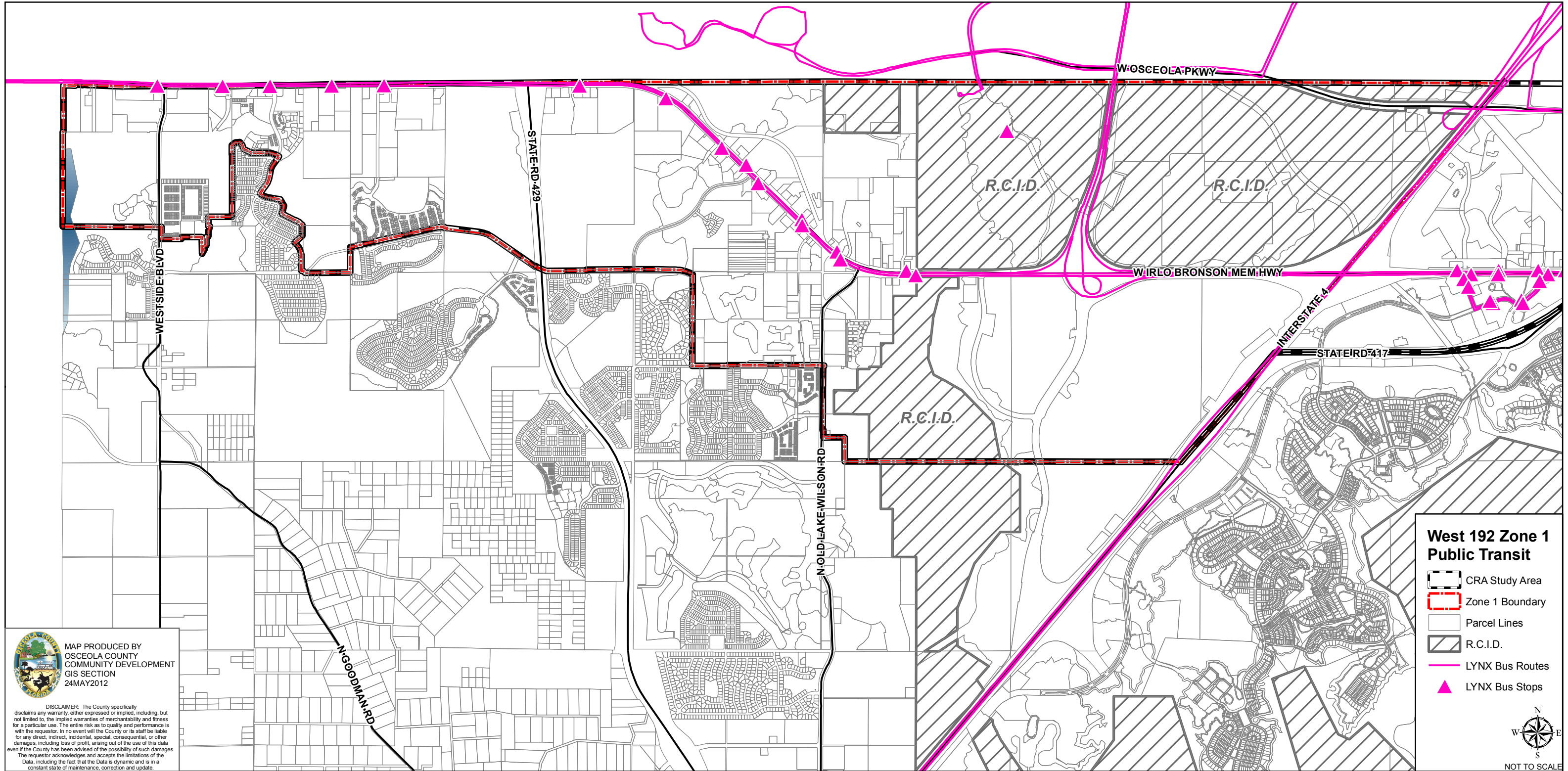

MAP PRODUCED BY
OSCEOLA COUNTY
COMMUNITY DEVELOPMENT
GIS SECTION
24MAY2012

DISCLAIMER: The County specifically disclaims any warranty, either expressed or implied, including, but not limited to, the implied warranties of merchantability and fitness for a particular use. The entire risk as to quality and performance is with the requestor. In no event will the County or its staff be liable for any direct, indirect, incidental, special, consequential, or other damages, including loss of profit, arising out of the use of this data even if the County has been advised of the possibility of such damages. The requestor acknowledges and accepts the limitations of the Data, including the fact that the Data is dynamic and is in a constant state of maintenance, correction and update.

West 192 Zone 1 Public Transit

- CRA Study Area
- Zone 1 Boundary
- Parcel Lines
- R.C.I.D.
- LYNX Bus Routes
- LYNX Bus Stops

N
 W E
 S
 NOT TO SCALE

Roof condition

File: I:\ProjectWarehouse\Kissimmee_Warehouse\Location\KissimmeeCRA\ReportMaps\W192\FindingOfNecessity\W192_Zone1_RoofCondition.mxd

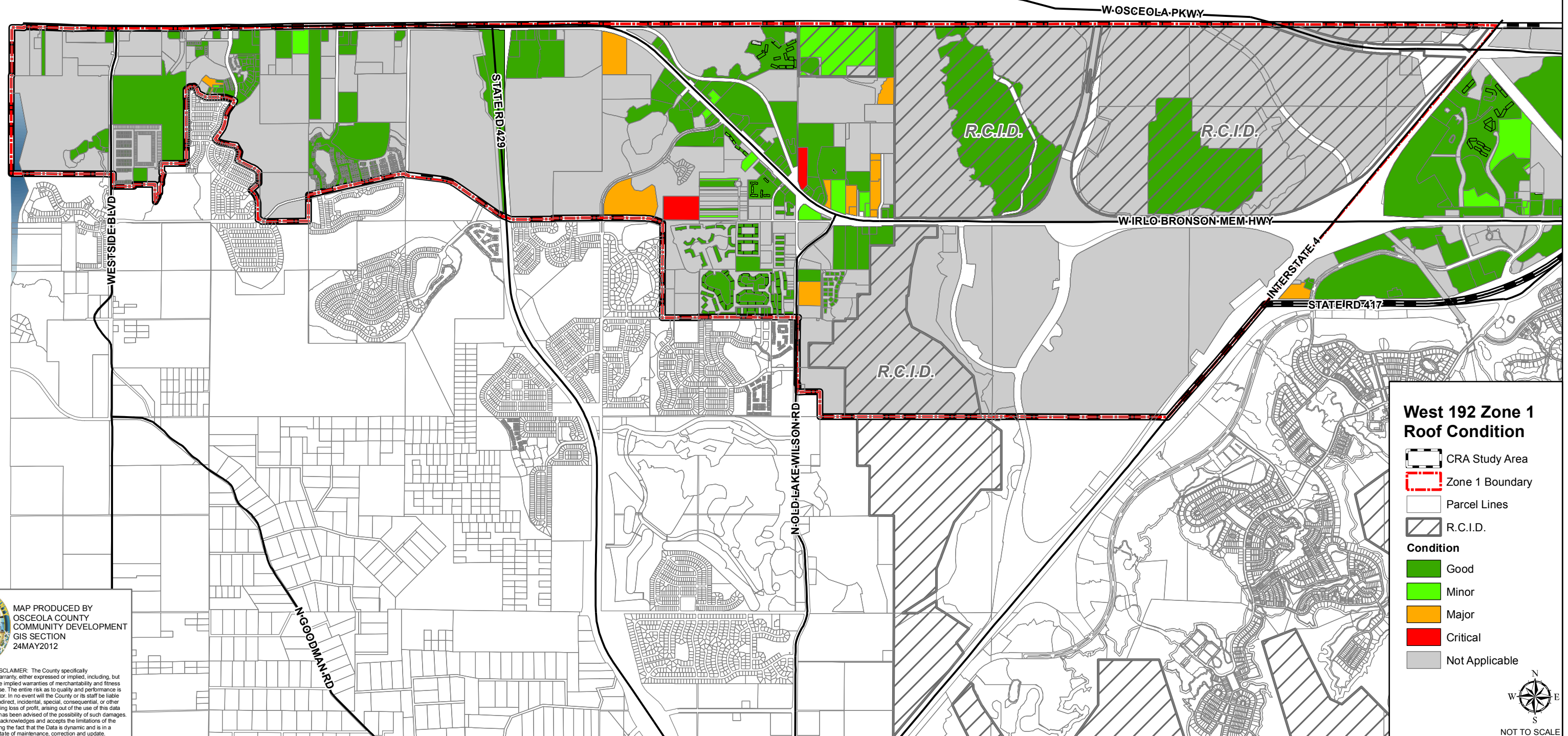

West 192 Zone 1 Roof Condition

- CRA Study Area
- Zone 1 Boundary
- Parcel Lines
- R.C.I.D.

Condition

- Good
- Minor
- Major
- Critical
- Not Applicable

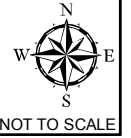

MAP PRODUCED BY
OSCEOLA COUNTY
COMMUNITY DEVELOPMENT
GIS SECTION
24MAY2012

DISCLAIMER: The County specifically disclaims any warranty, either expressed or implied, including, but not limited to, the implied warranties of merchantability and fitness for a particular use. The entire risk as to quality and performance is with the requestor. In no event will the County or its staff be liable for any direct, indirect, incidental, special, consequential, or other damages, including loss of profit, arising out of the use of this data even if the County has been advised of the possibility of such damages. The requestor acknowledges and accepts the limitations of the Data, including the fact that the Data is dynamic and is in a constant state of maintenance, correction and update.

wall condition

File: I:\ProjectWarehouse\Kissimmee_Warehouse\Location\KissimmeeCRA\ReportMaps\W192\FindingOfNecessity\W192_Zone1_WallCondition.mxd

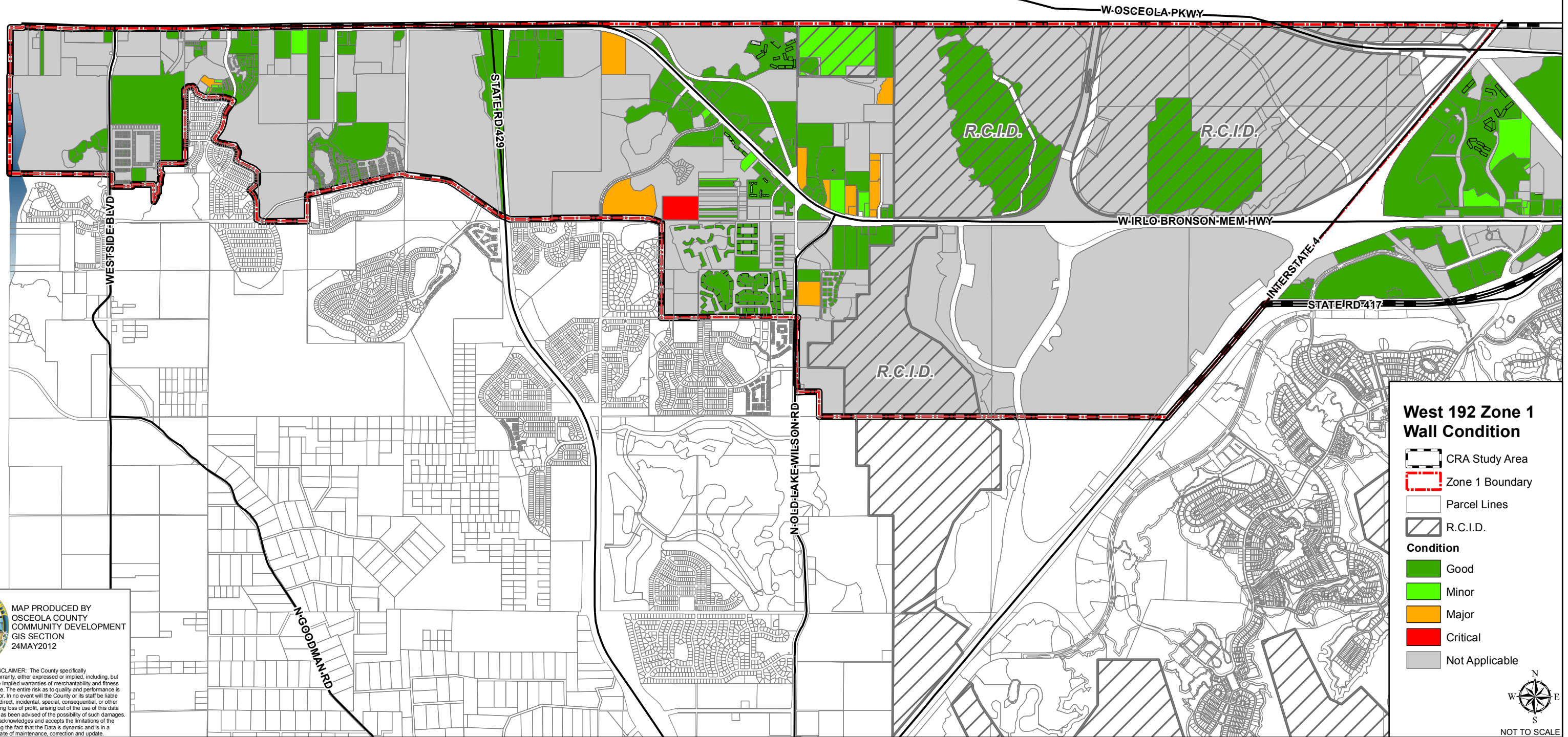

MAP PRODUCED BY
OSCEOLA COUNTY
COMMUNITY DEVELOPMENT
GIS SECTION
24MAY2012

DISCLAIMER: The County specifically disclaims any warranty, either expressed or implied, including, but not limited to, the implied warranties of merchantability and fitness for a particular use. The entire risk as to quality and performance is with the requestor. In no event will the County or its staff be liable for any direct, indirect, incidental, special, consequential, or other damages, including loss of profit, arising out of the use of this data even if the County has been advised of the possibility of such damages. The requestor acknowledges and accepts the limitations of the Data, including the fact that the Data is dynamic and is in a constant state of maintenance, correction and update.

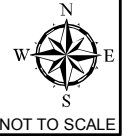

Structure condition

File: I:\ProjectWarehouse\Kissimmee_Location\KissimmeeCRA\ReportMaps\W192\FindingOfNecessity\W192_Zone1_StructureCondition.mxd

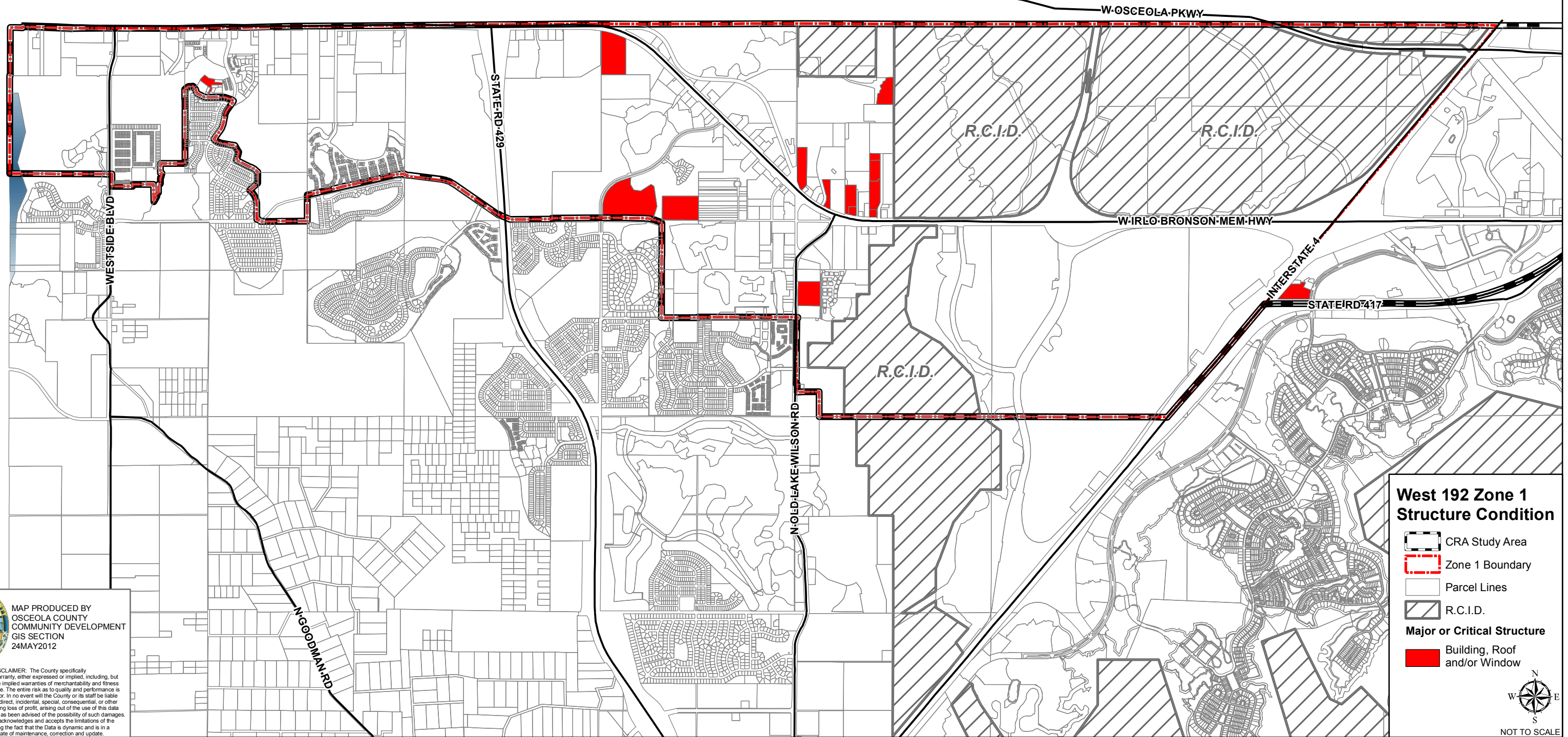

MAP PRODUCED BY
OSCEOLA COUNTY
COMMUNITY DEVELOPMENT
GIS SECTION
24MAY2012

DISCLAIMER: The County specifically disclaims any warranty, either expressed or implied, including, but not limited to, the implied warranties of merchantability and fitness for a particular use. The entire risk as to quality and performance is with the requestor. In no event will the County or its staff be liable for any direct, indirect, incidental, special, consequential, or other damages, including loss of profit, arising out of the use of this data even if the County has been advised of the possibility of such damages. The requestor acknowledges and accepts the limitations of the Data, including the fact that the Data is dynamic and is in a constant state of maintenance, correction and update.

West 192 Zone 1 Structure Condition

- CRA Study Area
- Zone 1 Boundary
- Parcel Lines
- R.C.I.D.
- Major or Critical Structure**
- Building, Roof and/or Window

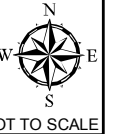

Septic Systems

File: I:\ProjectWarehouse\Kissimmee_Location\KissimmeeCRA\ReportMaps\W192\FindingOfNecessity\W192_Zone1_SepticSystems.mxd

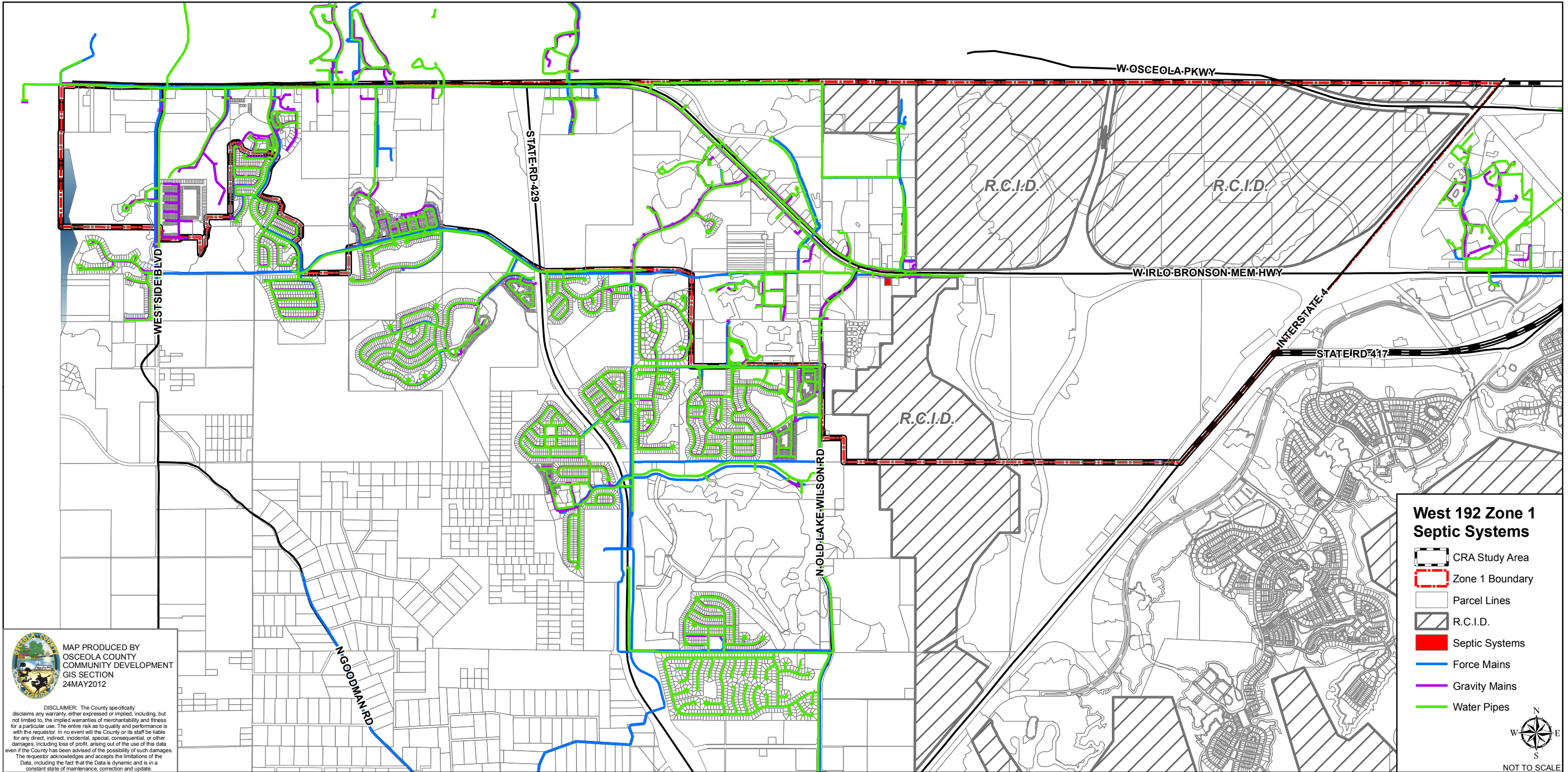

MAP PRODUCED BY
OSCEOLA COUNTY
COMMUNITY DEVELOPMENT
GIS SECTION
24MAY2012

DISCLAIMER: The County specifically disclaims any warranty, either expressed or implied, including, but not limited to, the implied warranties of merchantability and fitness for a particular use. The entire risk as to quality and performance is with the requestor. In no event will the County or its staff be liable for any direct, indirect, incidental, special, consequential, or other damages, including loss of profit, arising out of the use of this data even if the County has been advised of the possibility of such damages. The requestor acknowledges and accepts the limitations of the Data, including the fact that the Data is dynamic and is in a constant state of maintenance, correction and update.

**West 192 Zone 1
Septic Systems**

- CRA Study Area
- Zone 1 Boundary
- Parcel Lines
- R.C.I.D.
- Septic Systems
- Force Mains
- Gravity Mains
- Water Pipes

N
W E
S
NOT TO SCALE

Street Lighting

File: I:\ProjectWarehouse\Kissimmee_Location\KissimmeeCRA\ReportMaps\W192\FindingOfNecessity\W192_Zone1_StreetLighting.mxd

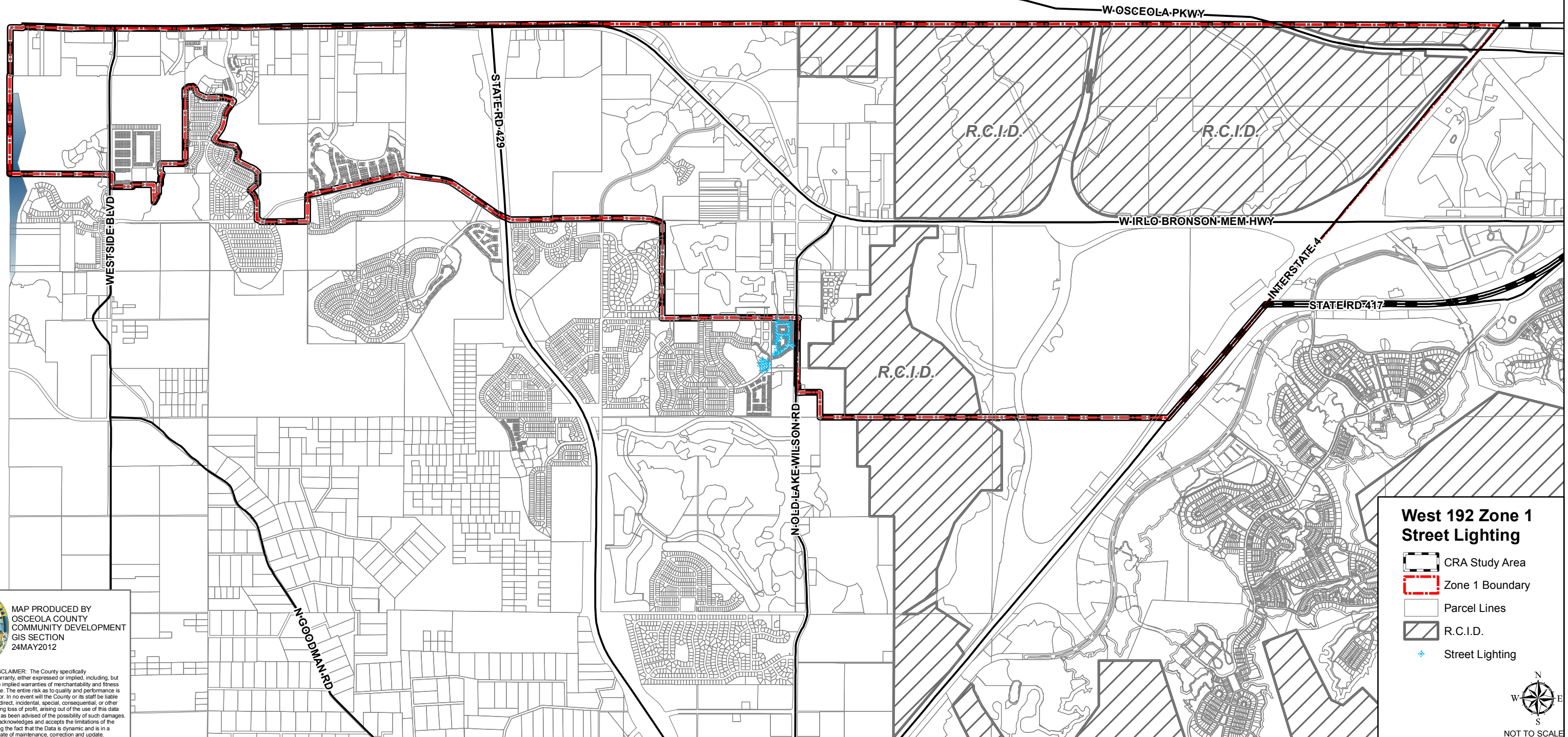

MAP PRODUCED BY
OSCEOLA COUNTY
COMMUNITY DEVELOPMENT
GIS SECTION
24MAY2012

DISCLAIMER: The County specifically disclaims any warranty, either expressed or implied, including, but not limited to, the implied warranties of merchantability and fitness for a particular use. The entire risk as to quality and performance is with the requestor. In no event will the County or its staff be liable for any direct, indirect, incidental, special, consequential, or other damages, including loss of profit, arising out of the use of this data even if the County has been advised of the possibility of such damages. The requestor acknowledges and accepts the limitations of the Data, including the fact that the Data is dynamic and is in a constant state of maintenance, correction and update.

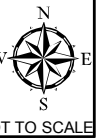



Section B.
west 192 Segment 1
Redevelopment Plan Maps

Aerial

Anticipated Layers:

- *Aerial*
- *County Boundary*
- *City of Kissimmee Boundary*
- *CRA Boundary*
- *Parcel Lines*
- *Major Road Names*

PLACEHOLDER FOR FINAL MAPS

Areas of change



- Legend**
- Areas of Change
 - Vacant Parcels
 - Greenways/ Parcels Consisting Primarily of Wetlands



MAP GOES HERE: SIZE TO BE 16.5" x 7.5"

TOP MARGIN: 1.375"

LEFT/ RIGHT MARGINS: 0.25"

BOTTOM MARGIN: 2.125"

PLACEHOLDER FOR FINAL MAPS